College of Physicians and Surgeons

1957

Mrs Dolly

Compliments of
Sterling P. Ingnor, M.D.

Digitized by the Internet Archive
in 2012 with funding from
Metropolitan New York Library Council - METRO

http://archive.org/details/psyearbookofcoll1957colu

P & S

1957

Published by the Fourth Year Class

The College of Physicians and Surgeons

Coumbia University

New York City

Dedication

Dr. Virginia Apgar

For her friendship, gaiety, interest in
student activities, her devotion
to her profession, and her alacrity
and rapid stream of conversation,
the Class of 1957 dedicates its yearbook
to Virginia Apgar, doctor and teacher.

The Oath of Hippocrates

I SWEAR by Apollo the physician, & Aesculapius, & Hygeia, and Panacea, and all the gods and goddesses, that according to my ability and judgment I will keep this oath and this stipulation: to reckon him who taught me this Art equally dear to me as my parents, to share my substance with him and relieve his necessities if required; to look upon his offspring as my own brothers and to teach them this Art, if they shall wish to learn it, without fee or stipulation; and that by precept, lecture, and every other mode of instruction I will impart a knowledge of the Art to my own sons and those of my teachers, and to disciples bound by a stipulation and oath according to the law of medicine, but to none others. I will follow that system of regimen which according to my ability and judgment I consider for the benefit of my patients, and abstain from whatever is deleterious and mischievous. I will give no deadly medicine to anyone if asked, nor suggest any such counsel; and in like manner I will not give to a woman a pessary to produce abortion. With purity and with holiness I will pass my life and practise my Art. I will not cut persons laboring under the stone, but will leave this to be done by men who are practitioners of this work. Into whatever houses I enter I will go into them for the benefit of the sick and will abstain from every voluntary act of mischief and corruption; & further, from the seduction of females or males, of freemen and slaves. Whatever, in connection with my professional practice or not in connection with it, I see or hear in the life of men which ought not to be spoken of abroad, I will not divulge, as reckoning that all such should be kept secret. While I continue to keep this oath unviolated may it be granted to me to enjoy life and the practice of the Art, respected by all men & all times. But should I trespass and violate this oath may the reverse be my lot.

Dr. Andre Cournand

Dr. Dickinson Richards

For their work in cardio-respiratory physiology. Doctors Andre Cournand, Werner Forssmann, and Dickinson W. Richards were awarded the Nobel Prize in October 1956.

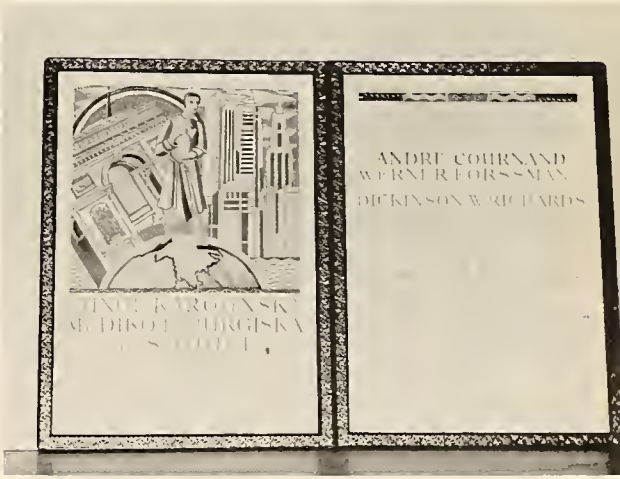

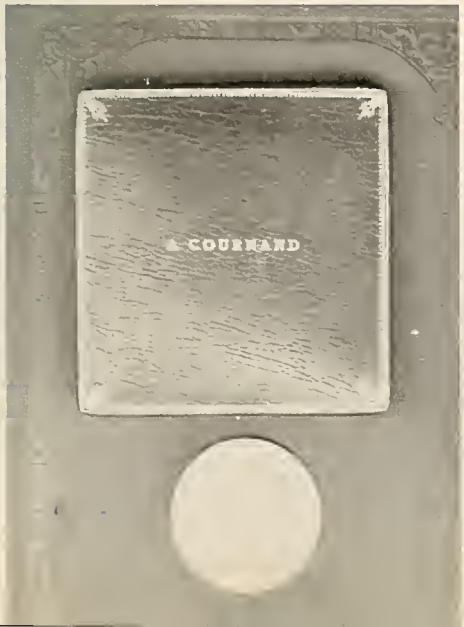

STEDMAN'S MEDICAL DICTIONARY
TEXTBOOK OF MEDICINE
TEXTBOOK OF SURGERY
MOBY DICK
DISEASE OF SKIN
ATLAS OF THE EYE
TEXTBOOK OF PATHOLOGY
THE NEW ENGLAND JOURNAL OF MEDICINE
PUNCH

Fourth
Year...

GERALD ADLER
Born July 1, 1930
Permanent Address: 515 West 168 Street, New York 32, N. Y.
Married. Attended New York University 1947-1949, Columbia University 1949-1953, A.B. Degree. Member Alpha Omega Alpha.
Future Plans: Medicine

RONALD ALTMAN
Born May 25, 1932
Permanent Address: 12 Crown Street, Brooklyn 25, N. Y.
Single. Attended Swarthmore College 1949-1953, A.B. Degree.
Future Plans: Pediatrics

ROBERT BOND AMBROSE
Born November 12, 1931
Permanent Address: 529 Ridge Street, Newark, N. J.
Married, one child. Attended Princeton University 1949-1953, A.B. Degree. Member Nu Sigma Nu, Bards.
Future Plans: Surgery

LEON O. ANDERSON
Born November 27, 1926
Permanent Address: 120 Haven Avenue, New York, N. Y.
Married. Attended Harvard University 1947-1951, A.B. Degree.
Future Plans: Medicine

DONALD ARMSTRONG
Born March 25, 1931
Permanent Address: 90 Mountain Avenue, Summit, N. J.
Married. Attended Lehigh University 1949-1953, A.B. Degree.
Future Plans: Internal Medicine

LEWIS ARNOW
Born November 6, 1931
Permanent Address: 18 Stratford Road, New Rochelle, N. Y.
Single. Attended Harvard University 1949-1953, A.B. Degree.
Future Plans: Pediatrics

STEPHEN J. BARRETT
Born September 6, 1933

Permanent Address: 1940 Andrews Avenue, New York 53, N. Y.
Single. Attended Columbia 1950-1954 on Professional Option, A.B. Degree. Member Phi Delta Epsilon. Interested in bridge.

Future Plans: Psychiatry

GENE BAUMAN
Born September 16, 1930

Permanent Address: 632 West 171 Street, New York, N. Y.
Married. Attended Columbia University 1949-1953, A.B. Degree. Member Phi Beta Kappa. Interested in fishing, riding, hunting.

Future Plans: Surgery

VINCENT S. BELTRANI
Born August 6, 1931

Permanent Address: 766 Belmont Avenue, Brooklyn, N. Y.
Single. Attended Brooklyn College 1949-1953, A.B. Degree. Interested in opera.

Future Plans: Surgery

JUDITH L. BERG
Permanent Address: 37-06 89 Street, Jackson Heights 72, L. I.
Single.

Future Plans: Internal Medicine

ROBERT G. BERTSCH
Born June 19, 1931

Permanent Address: 440 Second Avenue No., Glasgow, Montana.
Single. Attended Carleton College 1949-1953, Massachusetts Institute of Technology Summer 1952, A.B. Degree.

Future Plans: Surgery

RICHARD E. BETTIGOLE
Born November 5, 1932

Permanent Address: 201 West 89 Street, New York 24, N. Y.
Single. Attended Yale University 1949-1953, A.B. Degree.

Future Plans: Medicine

MARCIA KEPLER BILBOA
Born January 14, 1931

Permanent Address: 738 West 173 Street, New York 32, N. Y.
Married. Attended Rochester Minnesota Junior College 1948-1949, University of Minnesota 1949-1952, Occupational Therapy School of University of Minnesota 1951-1952, B.S. Degree, O.T.R. Degree. Member Alpha Omega Alpha.

Future Plans: Medicine

JOEL BOCKOL
Born September 15, 1931

Permanent Address: 7909 Newbold Lane, Philadelphia 18, Penna.
Married. Attended Haverford College 1949-1953, B.S. Degree.

Future Plans: Undetermined

JOHN ROBERT BONAME
Born April 22, 1930

Permanent Address: 121 Old Post Road, Rye, N. Y.
Married, one child. Attended Yale University 1949-1953, A.B. Degree. Member National Honor Society, Phi Chi. Interested in forestry, skiing, hunting.

Future Plans: General Practice, Surgery, or Anesthesiology

VINCENT H. BONO, JR.
Born July 23, 1933

Permanent Address: 8661 20 Avenue, Brooklyn 14, N. Y.
Single. Attended Columbia University 1950-1953, A.B. Degree.

Future Plans: Medicine

ROGER J. BOULAY
Born July 3, 1928

Permanent Address: 95 Cedar Street, Fall River, Mass.
Single. Attended Tufts College 1946-1950, B.S. Degree.

Future Plans: Internal Medicine

ALICE GUTMANN BRANDFONBRENER
Born April 14, 1931

Permanent Address: 656 West 162 Street, New York 32, N. Y.
Married. Attended Wellesley College 1948-1952, A.B. Degree.

Future Plans: Medicine

FRANCIS BREEN
Born April 26, 1931

Permanent Address: 141-18 79 Street, Flushing, N. Y.
Married. Attended Columbia University 1949-1953, A.B. Degree.

Future Plans: Internal Medicine

GORDON E. BROWN
Born March 4, 1931

Permanent Address: 1135 Orchard Avenue, East Grand Rapids, Mich.
Married. Attended Kenyon College 1949-1953, A.B. Degree. Member Phi Chi, Bards in first year, Class Treasurer in first year, Year Book Section Editor in first year.

Future Plans: Medicine

MICHAEL BRYSON
Born February 28, 1931

Permanent Address: 88 Woodland Park Drive, Tenafly, N. J.
Married. Attended Cornell University 1949-1953, A.B. Degree. Coach of Freshman Crew at Columbia.

Future Plans: General Practice

HENRY BUCHWALD
Born June 21, 1932

Permanent Address: 95 Thayer Street, New York 34, N. Y.
Married. Attended Columbia University 1950-1954 on Professional Option, A.B. Degree. Member Alpha Omega Alpha. Interested in music, literature, athletics.

Future Plans: Surgery

CHARLES A. BUCKNAM
Born June 15, 1931

Permanent Address: 7 Silver Terrace, Waterville, Me.
Single. Attended Bates College 1949-1953, B.S. Degree. Member Nu Sigma Nu, Omega Club, President, P&S Club.

Future Plans: Surgery

CHARLES BURKHART
Born June 10, 1931

Permanent Address: 302 Eastern Avenue, Woodfield, Ohio.
Single. Attended Yale University 1949-1953, A.B. Degree.

Future Plans: Dermatology

GEORGE M. BURNELL
Born March 17, 1930

Permanent Address: 722 West 168 Street, New York 32, N. Y.
Married. Attended Arago College in Paris 1948-1949, Columbia University 1951-1953, A.B. Degree, B.S. Degree.

Future Plans: Medicine

STEPHEN VAN DEVENTER CHANDLER
Born March 2, 1931

Permanent Address: 149 Fairmount Avenue, Hackensack, N. J.
Married. Attended Harvard University 1949-1953, A.B. Degree. Interested in hiking, fencing, carpentry, speleology, reading.

Future Plans: Surgery

EDWARD F. DANIELSKI, JR.
Born July 12, 1930

Permanent Address: 26 Solon Street, Greenfield, Mass.
Single. Attended Harvard University 1949-1953, A.B. Degree.

Future Plans: Medicine

JOHN STANDARD DAVIS, Jr.
Born December 21, 1931

Permanent Address: 109 Kings Highway West, Haddonfield, N. J.
Single. Attended Princeton University 1949-1953, University of Paris 1951-1952, A.B. Degree. Member Bards, Blood Bank Technician at Presbyterian, Navy Senior Medical Student Program.

Future Plans: Undecided

HUGO L. DEATON
Born December 2, 1931

Permanent Address: 520 Old Orchard Road, Baltimore 29, Md.
Married. Attended Haverford College 1949-1953, B.S. Degree. Member Phi Beta Kappa. Interested in music.

Future Plans: Surgery

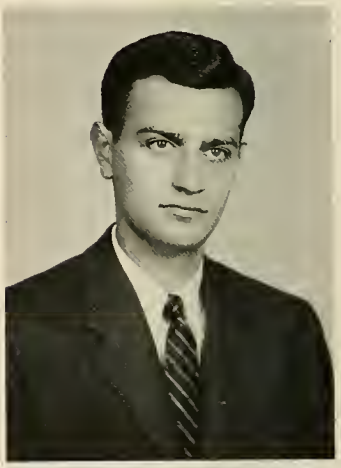

J. ANTHONY DEDE
Born July 12, 1933

Permanent Address: 626 West 165 Street, New York 32, N. Y.
Married. Attended New York University 1950-1953, A.B. Degree. Member Phi Beta Kappa, Medical History Society, New Utrecht High School Alumni Council. Interested in basketball, tennis, reading, cooking, painting, violin.

Future Plans: Surgery

RENATE DISCHE
Born July 24, 1920

Permanent Address: 70 Haven Avenue, New York 32, N. Y.
Married, two children. Attended Immaculata College 1939-1941, Columbia University 1943-1953, B.S. Degree, Ph.D. Degree.

Future Plans: Pathology

GEORGE H. DRAKE, JR.
Born February 8, 1931

Permanent Address: 18 Highland Avenue, Maplewood, N. J.
Single. Attended Lafayette College 1949-1953, A.B. Degree. Member Sigma Alpha Epsilon, Phi Beta Kappa. Interested in theatre, music, art, tennis, bridge, mountain climbing.

Future Plans: Undecided

NORMAN H. ERTEL
Born November 15, 1932

Permanent Address: 1320 51 Street, Brooklyn 19, N. Y.
Single. Attended Harvard University 1949-1953, A.B. Degree. Member Alpha Omega Alpha; Consul and Senior Senator of Phi Delta Epsilon.

Future Plans: Internal Medicine

CHARLES D. FAVERIO, JR.
Born September 7, 1932

Permanent Address 37-31 76 Street, Jackson Heights 72, New York, N. Y.
Single. Attended Manhattan College 1949-1953, B.S. Degree.

Future Plans: Internal Medicine

STANLEY R. FINKE
Born February 24, 1933

Permanent Address: 4525 Henry Hudson Pkwy, Riverdale 71, N. Y.
Single. Attended Columbia University 1950-1953, Professional Option.

Future Plans: Internal Medicine

RICHARD G. FREEMAN
Born April 15, 1931

Permanent Address: 427 Westchester Avenue, White Plains, N. Y.
Married, two children. Attended Yale University 1949-1953, A.B. Degree.

Future Plans: Surgery

DONALD A. GERBER
Born April 10, 1932

Permanent Address 1733 President Street, Brooklyn 13, N. Y.
Single. Attended Columbia University 1949-1953, A.B. Degree. Treasurer of class, third year. Member Phi Delta Epsilon. Interested in piano, violin.

Future Plans: Internal Medicine

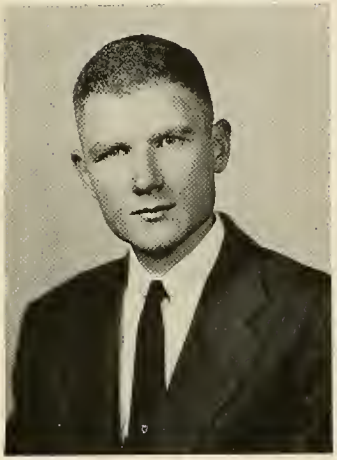

IONA H. GINSBURG
Born December 2, 1931

Permanent Address: 100 Haven Avenue, New York 32, N. Y.
Married. Attended Vassar College 1949-1953, A.B. Degree. Member Alpha Omega Alpha.

Future Plans: Internal Medicine

CHARLES H. GREGORY
Born November 8, 1931

Permanent Address: 3111 Avenue O, Galveston, Texas.
Married. Attended University of Texas 1949-1953, A.B. Degree.

Future Plans: Medicine

ROBERT GEORGE GROSSMAN
Born January 24, 1933

Permanent Address: 2020 Tenbroeck Avenue, New York 61, N. Y.
Married. Attended Swarthmore College 1949-1953, A.B. Degree. Member Phi Delta Epsilon. Interested in fishing.

Future Plans: Neurosurgery

EARLE I. HAMMER
Born September 25, 1932

Permanent Address: 4 Tilton Road, Utica, N. Y.
Single. Attended University of Michigan 1950-1953, A.B. Degree. Member Alpha Omega Alpha, Phi Delta Epsilon.

Future Plans: Internal Medicine

DONALD HARRY HARTER
Born May 16, 1933

Permanent Address: 82-42 Kew Gardens Road, Kew Gardens 15, L. I., N. Y.
Single. Attended University of Pennsylvania 1950-1953, A.B. Degree. Member Phi Beta Kappa. Participant in Class Shows 1954 and 1955.

Future Plans: Neurology

JOHN S. HERMANN
Born June 6, 1932
Permanent Address: 185 Rugby Road, Brooklyn 26, N. Y.
Married. Attended Harvard University 1949-1953, A.B. Degree.
Future Plans: Medicine

MANUEL J. A. HINDS
Born August 30, 1930
Permanent Address: 605 West 170 Street, New York, N. Y.
Married. Attended Fordham University 1948-1953, B.S. Degree.
Future Plans: Surgery

CHARLES HENRY HIRSCH
Born February 19, 1932
Permanent Address: 615 West 173 Street, New York, N. Y.
Married. Attended Brown University 1949-1953, A.B. Degree. Member Phi Beta Kappa. Interested in Hi-Fi, classical music, stamps.
Future Plans: Obstetrics and Gynecology

RICHARD W. HYDE
Born September 6, 1929
Permanent Address: Airlie Farm, Bedford, New York.
Single. Attended Yale University 1947-1953, A.B. Degree.
Future Plans: Medicine

ALLAN E. JACKMAN
Born October 31, 1932
Permanent Address: 1539 Carroll Street, Brooklyn 13, N. Y.
Single. Attended Columbia College 1949-1953, A.B. Degree. Associated with Programs and Publicity for Class Shows.
Future Plans: Surgery

JAMSHID JAVID
Born November 22, 1931
Permanent Address: 1220 River Road, Edgewater, N. J.
Single. Attended City College of New York 1950-1953, B.S. Degree.
Future Plans: Medicine

FRANK S. JEWETT
Born January 11, 1932

Permanent Address: Hamburg Road, Lyme, Conn.
Married. Attended Yale University 1949-1953, A.B. Degree. Member Yale Daily News. Interested in publishing.
Future Plans: Neuropsychiatry

PAUL A. KENNEDY, Jr.
Born February 11, 1932

Permanent Address: 44 Stonehurst Drive, Tenafly, New Jersey.
Single. Attended Holy Cross College 1949-1953, A.B. Degree.
Future Plans: Surgery

MAYO JOHNSON
Born April 15, 1932

Permanent Address: 130 East 75 Street, New York 21, N. Y.
Single. Attended Dartmouth College 1949-1953, A.B. Degree. Member Omega Club, Alpha Omega Alpha. Interested in fishing, skiing.
Future Plans: Surgery

SUSAN R. KESSLER
Born February 27, 1932

Permanent Address: 50 Haven Avenue, New York 32, N. Y.
Married. Attended Vassar College 1949-1953, A.B. Degree.
Future Plans: Undetermined

EUGENE R. KELLY
Born October 5, 1927

Permanent Address: 420 Dyckman Street, Peekskill, N. Y.
Married, one child. Attended Dartmouth College 1945-1950, University of Pennsylvania 1950-1952, A.B. Degree, M.A. Degree.
Future Plans: Medicine

DANIEL V. KIMBERG
Born May 31, 1933

Permanent Address: 1174 Sheridan Avenue, New York 56, N. Y.
Single. Attended Washington & Jefferson College 1949-1953, A.B. Degree.
Future Plans: Internal Medicine

ARNOLD M. KOFF
Born March 31, 1932

Permanent Address: 559 West 164 Street, New York 32, N. Y.
Married. Attended Adelphi College 1949-1953, A.B. Degree.

Future Plans: Internal Medicine

ROBERT BAXTER KWIT
Born March 11, 1932

Permanent Address: 2391 Webb Avenue, Bronx 68, N. Y.
Single. Attended Deep Springs Junior College (Deep Springs, Calif.) 1949-1950, Harvard University 1950-1953, A.B. Degree.

Future Plans: Psychiatry

CHARLOTTE ZISKIND LAFER
Born November 11, 1931

Permanent Address: 29 Highland Avenue, Maplewood, N. J.
Married. Attended University of Rochester 1949-1953, A.B. Degree. Member Phi Beta Kappa, Alpha Omega Alpha. Interested in concerts, dancing, bridge.

Future Plans: Pediatrics

DENNIS JOSEPH LAFER
Born June 3, 1931

Permanent Address: 29 Highland Avenue, Maplewood, N. J.
Married. Attended Haverford College 1949-1953, B.S. Degree. Member Nu Sigma Nu. Interested in sports, dancing, bridge.

Future Plans: Surgery

MICHAEL Z. LAZOR
Born June 19, 1931

Permanent Address: 175 Farrington Avenue, No. Tarrytown, N. Y.
Single. Attended Williams College 1949-1953, A.B. Degree.

Future Plans: Medicine

ROBERT E. LEACH
Born November 25, 1931

Permanent Address: 75 Central Park West, New York 23, N. Y.
Married. Attended Princeton University 1949-1953, A.B. Degree.

Future Plans: Medicine

BURTON LERNER
Born April 23, 1932

Permanent Address: 625 West 164 Street, New York 32, N. Y.
Married. Attended Columbia University 1949-1953, A.B. Degree. Member Alpha Omega Alpha. Interested in oil painting.

Future Plans: Internal Medicine

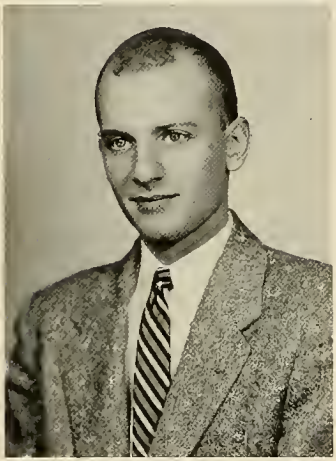

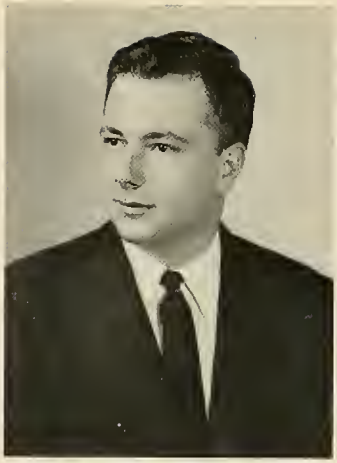

RONALD M. LINSKY
Born July 13, 1932

Permanent Address: 900 West 190 Street, New York, N. Y.
Married, one child. Attended Columbia University 1949-1953, A.B. Degree. Interested in oil painting.

Future Plans: Surgery

CARL B. LYLE, JR.
Born November 19, 1931

Permanent Address: 907 Mount Castle, Knoxville, Tenn.
Single. Attended Princeton University 1949-1953, A.B. Degree.

Future Plans: General Practice

THOMAS J. McDONAGH
Born February 29, 1932

Permanent Address: 294 Cypress Avenue, New York 54, N. Y.
Married. Attended City of New York College 1949-1953, B.S. Degree.

Future Plans: Undetermined

MOSES M. MAHOI
Born January 7, 1927

Permanent Address: Moyamba, Sierra Leone, West Africa.
Single. Attended Indiana Central College 1946-1951, A.B. Degree.

Future Plans: Tropical Medicine

FIER L. MANCUSI-UNGARO
Born November 26, 1931

Permanent Address: 156 Mt. Prospect Avenue, Newark 4, New Jersey
Single. Attended Princeton University 1949-1953, A.B. Degree.

Future Plans: Medicine

JAMES LARRENCE MASON
Born September 22, 1929

Permanent Address: 1518 Radford Street, El Paso, Texas.
Married, one child. Attended Yale University 1948-1952, A.B. Degree. Member Phi Gamma Delta.

Future Plans: Medicine

HENRY METZGER
Born March 23, 1932

Permanent Address: 601 West 190 Street, New York 40, N. Y.
Single. Attended University of Rochester 1949-1953, A.B. Degree. Member Phi Beta Kappa, Alpha Omega Alpha. Interested in painting, hiking.

Future Plans: Internal Medicine

VERT MOONEY
Born June 27, 1931

Permanent Address: Four Winds Road, Pittsburgh 14, Pa.
Married, two children. Attended Princeton University 1949-1953, A.B. Degree. Member Omega, Nu Sigma Nu, Participant in Class Show.

Future Plans: Orthopedics

PAUL KENISTON MOORING
Born September 16, 1923

Permanent Address: 1970 Huntington Drive, S. Pasadena, Calif.
Single. Attended University of California Los Angeles 1953, University of California 1951-1952, New York University 1952-1955, A.B. Degree. Member Phi Beta Kappa, Pol. Sc. Honor Society. Interested in writing to finance own pleasures.

Future Plans: Pediatric Psychiatry

RAYMOND DREW MUTTER
Born July 4, 1931

Permanent Address: 91 Lafayette Avenue, Chatham, N. J.
Married, one child. Attended Bates College 1949-1953, B.S. Degree. Member Omega Club.

Future Plans: Pediatrics

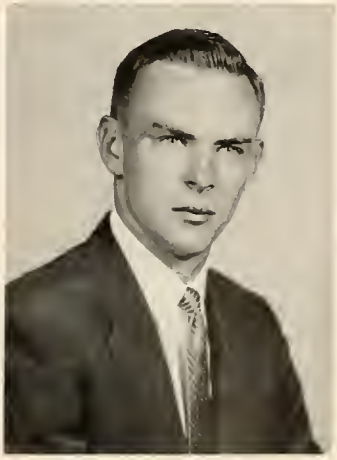

DENIS F. NICHOLSON
Born January 26, 1932

Permanent Address: 604 West 112 Street, New York 25, N. Y.
Married, one child. Attended Columbia University 1949-1953, A.B. Degree.

Future Plans: Undetermined

MARTIN NYDICK
Born May 1, 1933

Permanent Address: 427 Stockholm Street, Brooklyn 37, N. Y.
Single. Attended Hobart College 1950-1953, A.B. Degree. Member Honorary Science Society. Interested in theatre. tennis.

Future Plans: *Internal Medicine*

JOHN W. ORMSBY
Born February 17, 1931

Permanent Address: 611 Westmont Drive, Fayetteville, No. Carolina.
Married. Attended Davidson College 1949-1953, A.B. Degree.

Future Plans: *Medicine*

ALAN WILLIAM OSBORNE
Born September 19, 1931

Permanent Address: 616 West 165 Street, New York 32, N. Y.
Married, one child. Attended Princeton University 1949-1953, A.B. Degree. Member Phi Beta Kappa, Alpha Omega Alpha.

Future Plans: *Surgery*

LYMAN A. PAGE
Born February 15, 1932

Permanent Address: 53 Belknap Road, West Hartford 5. Conn.
Single. Attended Yale University 1949-1953, A.B. Degree.

Future Plans: *Medicine*

STANLEY F. PIOTROWSKI
Born August 14, 1931

Permanent Address: 325 West 114 Street, New York, N. Y.
Married. Attended Columbia University 1949-1953, A.B. Degree. Member Alpha Chi Rho.

Future Plans: *Medicine*

JOAN M. PLATT
Born January 25, 1925

Permanent Address: Silvermine Road, New Canaan, Conn.
Single. Attended George Washington University 1945-1948, Bryn Mawr College 1948-1950, A.B. Degree, M.A. Degree.

Future Plans: *Obstetrics and Gynecology*

ISOBEL KOGEL POLLACK
Born January 21, 1933

Permanent Address: 1827 Second Avenue, New York 28, N. Y.
Married, one child. Attended Vassar College 1950-1953, A.B. Degree. Interested in homemaking.

Future Plans: Pediatrics

SIMEON POLLACK
Born January 1, 1933

Permanent Address: 1827 Second Avenue, New York 28, N. Y.
Married, one child. Attended Columbia University 1950-1953, A.B. Degree. Member Alpha Omega Alpha.

Future Plans: Internal Medicine

STEPHEN L. POST
Born May 4, 1927

Permanent Address: 44 Portland Place, St. Louis 8, Mo.
Married. Attended Princeton University 1946-1950, A.B. Degree.

Future Plans: Psychiatry

JOHN C. RATHE
Born August 9, 1931

Permanent Address: 122 Fifth Street N.W., Waverly, Iowa.
Married. Attended Carleton College 1949-1953, A.B. Degree.

Future Plans: Medicine

SAMUEL RAYMOND
Born February 7, 1920

Permanent Address: 538 Walnut Lane, Swarthmore, Pa.
Married. Attended Swarthmore College, A.B. Degree 1941. Attended University of Pennsylvania, Ph.D. Degree 1945. Interested in laboratory apparatus.

Future Plans: Research

ROBERT J. REILLY
Born August 4, 1931

Permanent Address: 16 Backog Court, Wallingford, Conn.
Single. Attended Fordham University 1949-1953, B.S. Degree. Honors Program at Fordham. Interested in hunting, target shooting, spear-fishing, basketball, boxing, theatre.

Future Plans: General Surgery

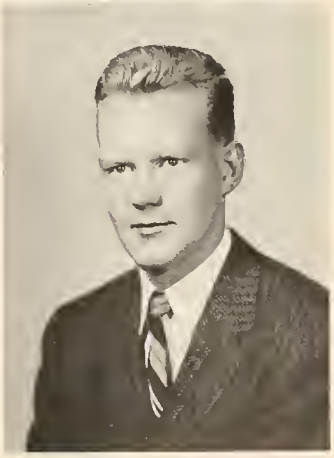

WILLIAM CHARLES RHANGOS
Born May 17, 1931

Permanent Address: 115 Mt. Washington Street, Lowell, Mass.
Married. Attended Yale University 1949-1953, A.B. Degree. Member P&S Bards.

Future Plans: General Surgery

JOHN W. RICHARDSON
Born June 12, 1931

Permanent Address: 6515 Grand Blvd., Oklahoma City, Oklahoma.
Married. Attended Yale University 1949-1953, A.B. Degree.

Future Plans: Surgery

KATHERINE E. RICHEY
Born December 20, 1924

Permanent Address: 70 Haven Avenue, New York 32, N. Y.
Single. Attended Vassar College 1941-1945, A.B. Degree; M.A. Degree from Columbia 1949. Member Medical History Society. Interested in music, literature.

Future Plans: Psychiatry

C. EVANS ROBERTS, JR.
Born December 15, 1930

Permanent Address: Discovery Farm, Seneca; Poolesville P.O., Md.
Single. Attended Haverford College 1949-1953, A.B. Degree. Member Phi Chi.

Future Plans: Internal Medicine

JOHN M. ROBERTS
Born February 27, 19

Permanent Address: 107 Middle Road, Hamden, Conn.
Married. Attended Yale University 1949-1953, A.B. Degree. Member Nu Sigma Nu, Omega, Student Faculty Social Committee.

Future Plans: General Surgery

DWIGHT R. ROBINSON
Born September 7, 1931

Permanent Address: Prospect Street, Mendham, N. J.
Married, one child. Attended Cornell University 1949-1953, A.B. Degree. Member Omega, Alpha Omega Alpha. Yearbook Staff, Class President in fourth year, Vice President in third year, Treasurer in second year. Interested in skiing, piano.

Future Plans: Internal Medicine

STANLEY E. ROSENBERG
Born March 13, 1933

Permanent Address: 445 West 240 Street, New York 63, N. Y.
Single. Attended Dartmouth College 1950-1954, A.B. Degree.

Future Plans: Medicine or Urology

ROBERT P. ROVEN
Born October 28, 1932

Permanent Address: 41 Tamarack Road, Mahopac, N. Y.
Single. Attended Columbia University 1949-1953, A.B. Degree.

Future Plans: Medicine

RUTH ANN J. RUNYON
Born October 12, 1928

Permanent Address: 736 Hawthorne Road, New Castle, Ind.
Married. Attended Western College for Women 1946-1947, Nat. Univ. of Mexico 1948, Indiana University 1947-1950, Purdue and Indiana University Ext. at night for two years, A.B. Degree.

Future Plans: Internal Medicine

BARTLETT SAUNDERS
Born June 3, 1931

Permanent Address: 3804 Greystone Avenue, New York 63, N. Y.
Single. Attended Columbia University 1949-1953, A.B. Degree. Member Blue Key Society, Delta Phi Fraternity. Interested in politics, sports, women, music.

Future Plans: Medicine or Orthopedics

JOHN JOSEPH SCIARRA
Born March 4, 1932

Permanent Address: 80 Gilbert Street, West Haven, Conn.
Single. Attended Yale University 1949-1953, B.S. Degree. Member Phi Beta Kappa, Sigma Xi, Nu Sigma Nu.

Future Plans: Surgery

CHARLES E. SHIELDS
Born August 4, 1931

Permanent Address: 10015 Portland Place, Silver Springs, Maryland.
Single. Attended Yale University 1949-1953, A.B. Degree.

Future Plans: Undetermined

JEANNE SMITH
Born February 1, 1931

Permanent Address: 1703 East 3rd Street, Duluth, Minn.
Married. Attended Barnard College 1948-1953, A.B. Degree.

Future Plans: Medicine

TEMPLE B. STITES
Born September 6, 1931

Permanent Address: 2400 Longest Avenue, Louisville 4, Ky.
Single. Attended Williams College 1949-1953, A.B. Degree.

Future Plans: Undetermined

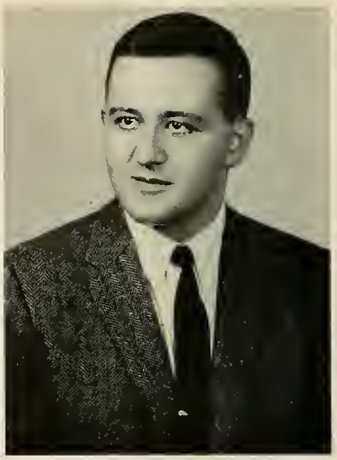

ERIC STRAUSS
Born May 23, 1931

Permanent Address: 147-18 78 Avenue, Flushing 67, N. Y.
Single. Attended Yale University 1949-1953, A.B. Degree. Class Secretary-Treasurer in senior year.

Future Plans: Medicine

TENKI S. TENDUF-LA
Born February 4, 1932

Permanent Address: Bard Hall, 50 Haven Avenue, New York 32, N. Y.
Single. Attended St. Joseph's College, Darjeeling, India 1948-1951, B.S. Degree. Interested in music, photography.

Future Plans: General Practice

STERLING PRESTON TIGNOR
Born May 6, 1932

Permanent Address: 502 21 Street, N.E., Washington 2, D.C.
Single. Attended Yale University 1949-1953, B.S. Degree. Member Nu Sigma Nu, Yearbook Editor, Co-Chairman P&S Club Movies, Business Manager P&S Club Handbook, Night Technician at Roosevelt Hospital. Interested in photography, athletics, violin, piano, bridge.

Future Plans: Surgery

DONALD MARTIN TRAEGER
Born November 30, 1931

Permanent Address: 171 Girard Street, Brooklyn 35, N. Y.
Single. Attended Princeton University 1949-1953, A.B. Degree. Interested in music, swimming, riding.

Future Plans: Undecided

RUTH ELLEN SEIDEN TRIEDMAN
Born May 7, 1933

Permanent Address: 360 Central Park West, New York, N. Y.
Married. Attended Wellesley College 1949-1953, A.B. Degree. Interested in music.

Future Plans: Pediatrics

ELAINE F. VORHAUS
Born May 3, 1924

Permanent Address: 1 Ploughman's Bush, New York 71, N. Y.
Married, two children. Attended Barnard College 1945-1953, A.B. Degree. Member Alpha Omega Alpha.

Future Plans: Medicine.

ROBERT B. WALLACE
Born April 12, 1931

Permanent Address: 4325 15 Street N.W., Washington, D.C.
Married. Attended Columbia University 1949-1953, A.B. Degree.

Future Plans: Medicine

ROBERT S. WALZER
Born January 7, 1932

Permanent Address: 45 Tehama Street, Brooklyn 18, N. Y.
Single. Attended Columbia University 1949-1953, A.B. Degree. Member Phi Chi. Interested in Social Activities.

Future Plans: Internal Medicine

ROBERT MACY WEINER
Born October 5, 1931

Permanent Address:
Single. Attended Harvard University 1949-1953, A.B. Degree.

Future Plans: Undecided

ELLIOT WESER
Born January 12, 1932

Permanent Address: 5 Minerva Place, Brooklyn 58, N. Y.
Married. Attended Columbia University 1949-1953, A.B. Degree. Member Alpha Omega Alpha. Interested in theatre, tennis fishing.

Future Plans: Medicine or Psychiatry

RALPH N. WHARTON
Born June 15, 1932
Permanent Address: 16 Blake Road, Brookline 46, Mass.
Married. Attended Harvard University 1949-1953, A.B. Degree.
Future Plans: Internal Medicine

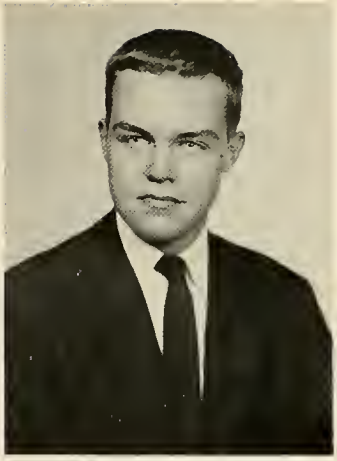

WILLIAM MORTON WHEELER
Born January 19, 1932
Permanent Address: 676 Hammond Street, Chestnut Hill 67, Mass.
Single. Attended Harvard University 1949-1953, A.B. Degree. Interested in carpentry.
Future Plans: Undecided

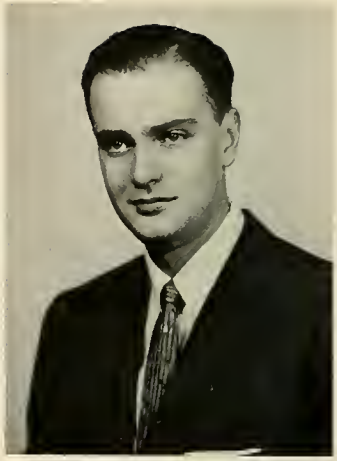

PETER G. WILSON
Born January 1, 1932
Permanent Address: 161 West 54 Street, New York 25, N. Y.
Single. Attended Columbia University 1949-1953, A.B. Degree.
Future Plans: Undetermined

MARTIN J. WOHL
Born October 25, 1931
Permanent Address: 1400 51 Street, Brooklyn 19, N. Y.
Single. Attended Harvard University 1949-1953, A.B. Degree.
Future Plans: Medicine

HARVEY ALAN ZAREM
Born February 13, 1932
Permanent Address: 315 East 45 Street, Savannah, Ga.
Single. Attended Yale University 1949-1953, A.B. Degree. Member Omega Club.
Future Plans: General Surgery

FREDERICK ZUCKERMAN
Born November 16, 1932
Permanent Address: 425 East 86th Street, New York 28, N. Y.
Married. Attended Columbia University 1950-1953, A.B. Degree. Interested in high-fi, sports.
Future Plans: Internal Medicine

MISS SHACKLEFORD
Secretary to the Associate Dean

MISS DALY
Registrar

WILLARD C. RAPPLEYE
A.B., M.D., A.M., Sc.D., Med.Sc.D.
Vice-President in Charge of Medical Affairs
Dean, Professor of Medical Economics

AURA E. SEVERINGHAUS, A.M., Ph.D.
Associate Dean
Associate Professor of Anatomy

In the Beginning . .

First seat on the left

Montefiore Neurologists

Some of us
use crutches

Exam time

You've got to see it in
three dimensions

Philosophic
Discussion

Posed?

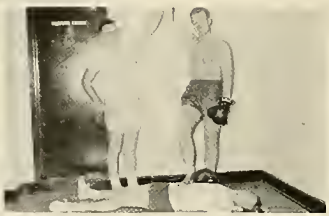

Conquerors . .

Vacation Time . . .

You'll wonder where the yellow went!

Arctic explorers . . .

But you should have seen . . .

Nautilus . . .

I spend half my life . . .

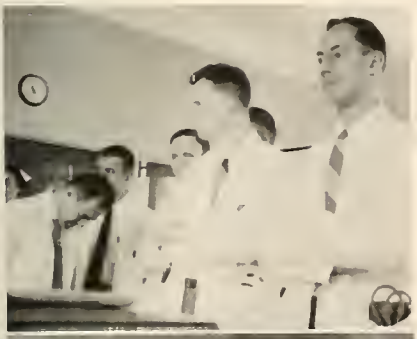

Fiddle-de-dee . . .

Delafield surgeons

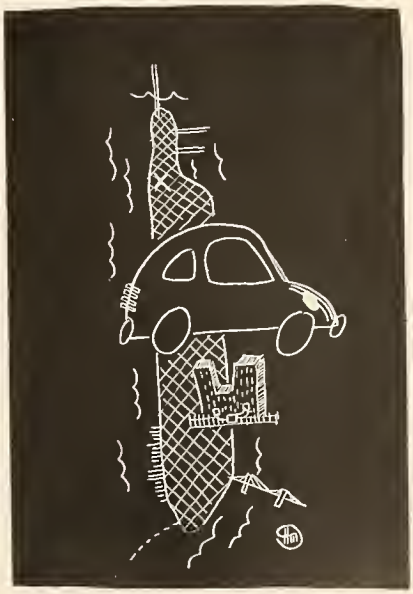

Hemoglobin 11.9,
W.B.C. . . .

The Coach . . .

Blood Bank . . .

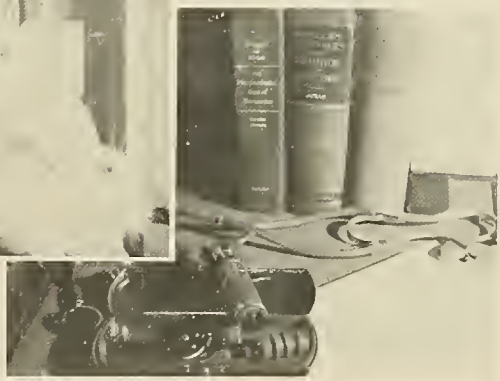

Toys . . .

And when I
get to Sweden . . .

Mighty Mutt . . .

Practicing

Fourth Year...

Won't someone please turn in his Public Health Exam?

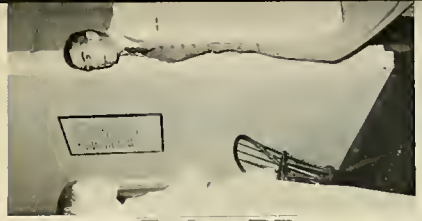

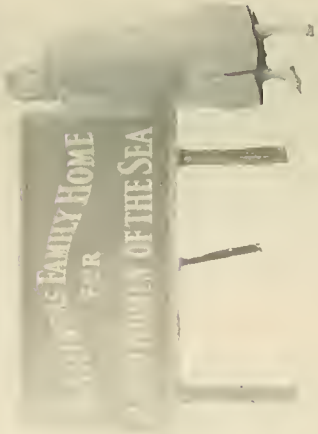

Playing Doctor . . .

So you want to come to Sloane Hospital . . . eh?

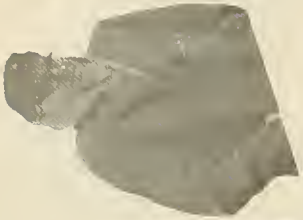

THE STUDENT AND THE MECHANICS OF MATCHING

(This section was prepared by N. C. Webb, Jr., in 1953 when a student member of the Board of NIMP.

This is an explanation of how the National Internship Matching Program acts as your agent in trying you the internship you want most.

NATIONAL INTERN MATCHING PRO

SCHEDULE OF DATES

FOR

FICIAL COOPERATIVE PLAN FOR INTERNSHI

FOR FIRST YEAR INTERNSHIPS FOR 1957

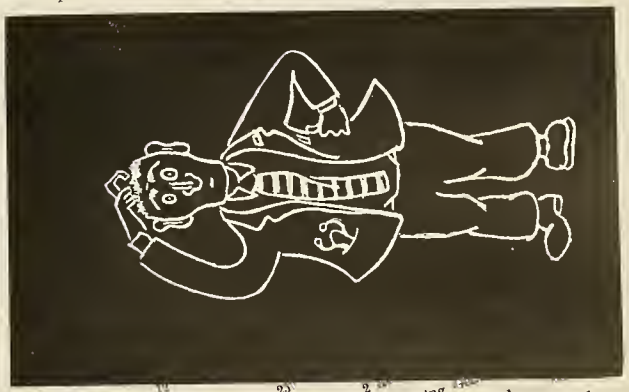

COLORAD															
Blockner-Penrose															
2200 N. Tejon															
General Rose Mem															
1050 Clermont															
Mercy Hospital															
1619 Milwaukee															
Porter Sanitarium															
2525 S. Downing															
Presbyterian Hospital															
19th Ave. and Gilpin St., Denver															
St. Anthony Hospital															
W. 16th and Quitman Sts., Denver															
St. Joseph's Hospital															
1818 Humboldt St., Denver															
St. Luke's Hospital															
601 E. 19th Ave., Denver															
University of Colorado Medical Center															
General Hospital															
20th Ave., Denver															
Hospital															
Cherokee St., Denver															
Hospital															
Church	274	8,017	Req	39	12	No	150FM	6 Rotating	03311
State	140	6,839							
CyCo	220		Req	50	12	No	200FM	9 Rotating General	03311
County			Req	43	12	No	100FM	18 Rotating General	03311
	387	13,457	Req	38		No	50FM	Rotating General	03311
		15,776						General	03311

Bellevue . . .

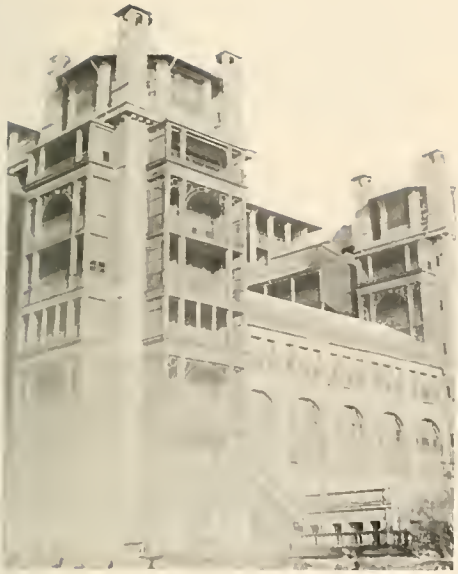

Group "F"

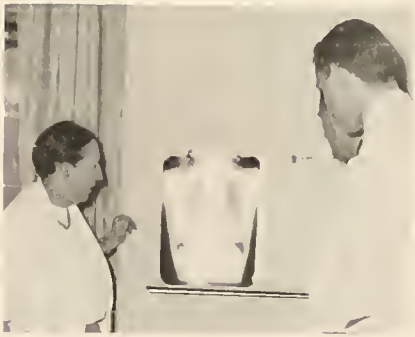

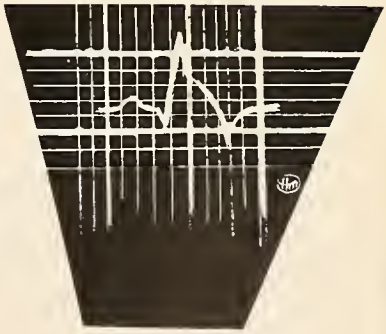

Irene Ferrer, M.D.,
E.K.G.

Hostesses

Photographer

Member drinking in absentia

Chauffeur

"After Bellevue Martini Club"

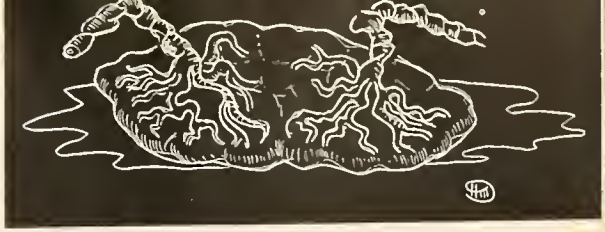

The long wait

The dry run

The positioning

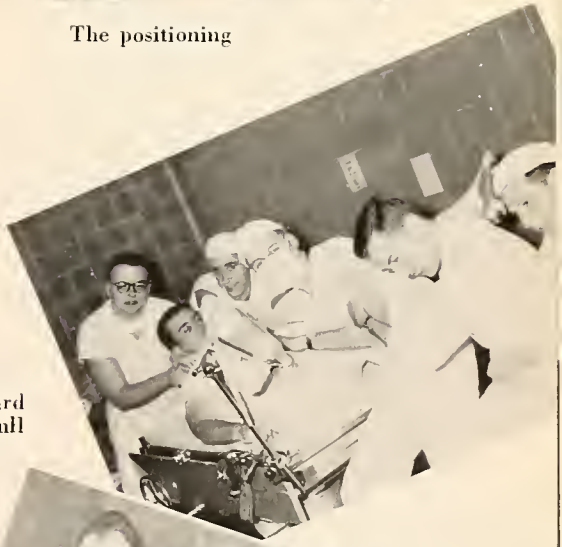

The hard pull

Labor room view

The thing

Dr. and Mrs. . . .

Marsha and Joe

The Robinsons

Sue and Alex

Ruth and Howie

Drs. Tenduf-La and Roberts

Barbara and Jerry

The Freemans

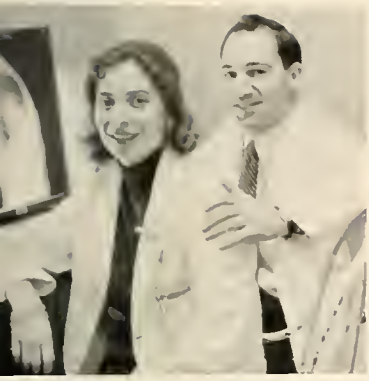

Charlotte and Dennis

Barbara and Mike

Ann and Bart

The Brandfonbreners

The Ginsburgs

Daisy and Hank

The Dedes

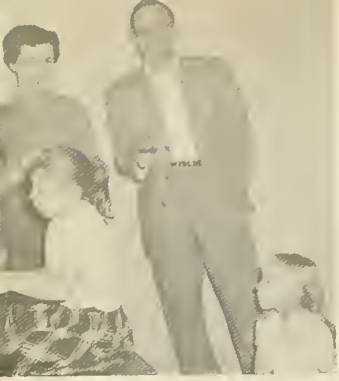

The Vorhaus family

Jean and Jene

Al, Jean and Bernice

Renata, Charles and Irene

Mary, Mutt and Jeff

The Lerners

Pat and Manny

The Pollacks

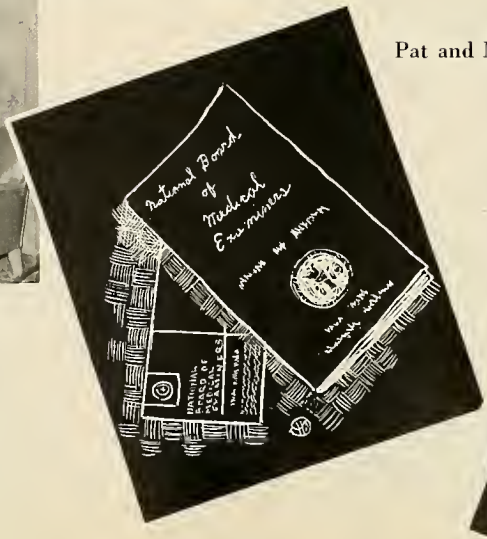

Third Year

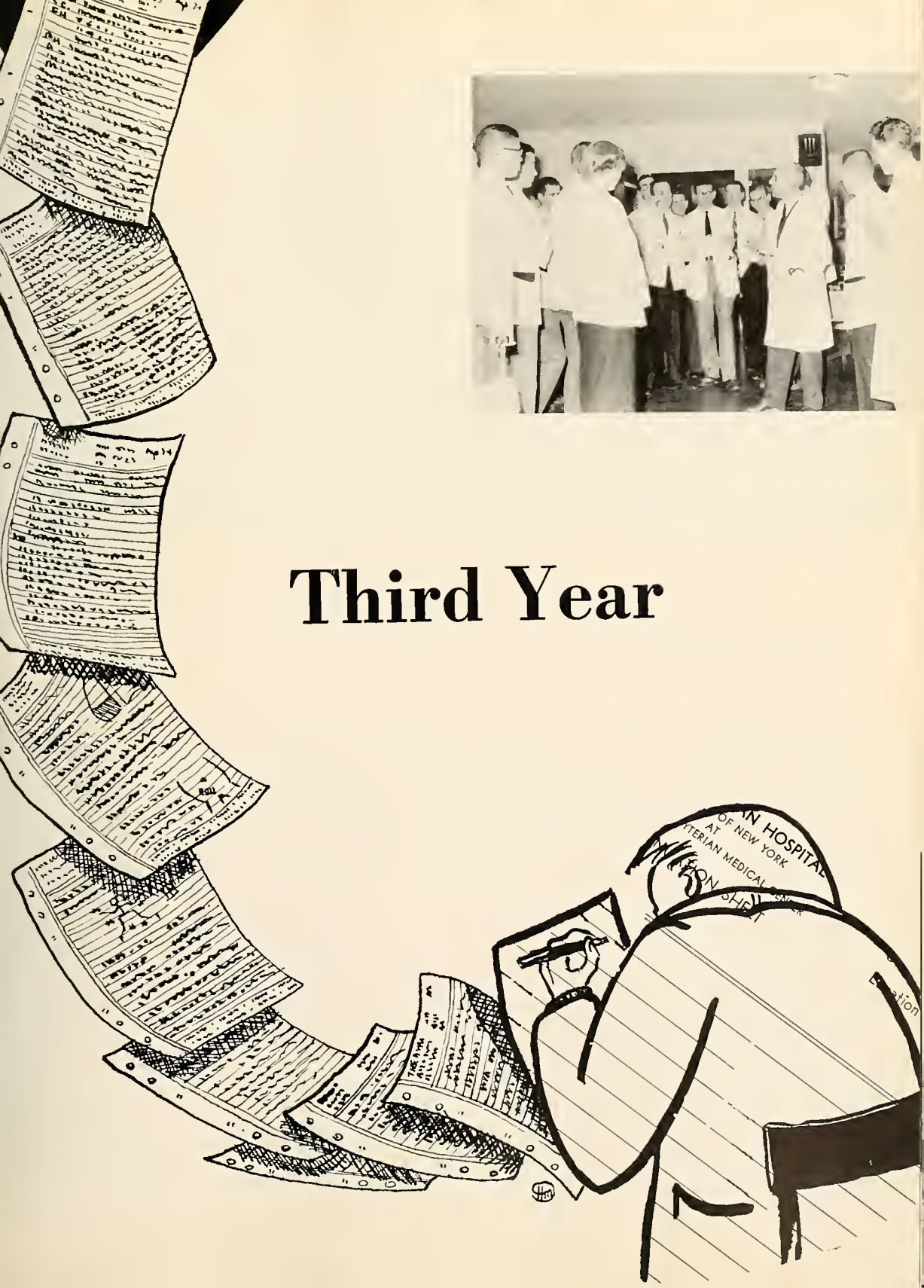

CLASS OF 1958

First Row, (left to right): John Ashworth, Stephen Malawista, Samuel Barondes, Paul Kantrowitz, Stanley Korenman, Maurice Charlton. *Second Row, (left to right)*: Lawrence Green, David Shainberg, Robert Crago, Arlan Gottlieb, Brown Dennis, Robert Schaeffer, Don Collins, Lawrence Boies. *Third Row, (left to right)*: Harry Delaney, Thomas Theobald, Arthur Strauss, Richard Timmons, Karl Burger.

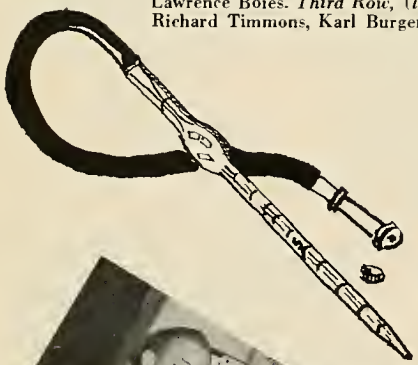

The Therapist and his group!

"4th year programs aren't hard to figure out"

"That's right, $6 on Hypodermic in the 4th!"

Cocktails . . .

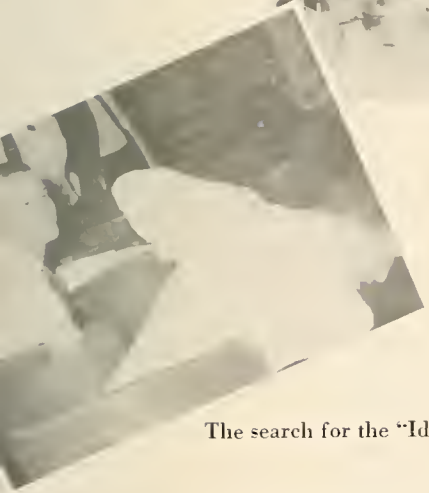

The search for the "Id"

"We have to go to Bellevue for contagious diseases?"

CLASS OF 1958

First Row, (left to right): Evelyn Richter, Charlotte Tallerday, Howard Roffwarg (President), Mary Ellen Beck (Secretary), Warren Seides (Treasurer). *Second Row, (left to right)*: Carl Weiss, Sheldon Cherry, Charles Neave, Uriel Barzel, Boudinot Stimson, Benjamin Landan, Bert Horwitz, Richard Brenner. *Third Row, (left to right)*: Benjamin Santoro, Robert DeBellis, Alan Lazerson, Ted Johnson, Marvin Marx, Jerome Brander.

CLASS OF 1958

First Row, (left to right): Paul Harris, George Clift, Yonynah Mendelson, Ted Bransome, James Hardy. *Second Row, (left to right)*: Carl Weiss, Robert Sherry, Herrick Ridlon, Fred Edelman, Richard White, Ronald Miller. *Third Row, (left to right)*: Robert Herbert, Lawrence Jurkowitz, Drew Patterson.

"I invented this"

"And you wanted a soft boiled egg"

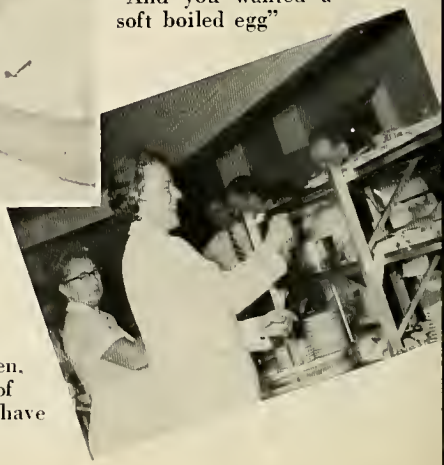

"Well, really gentlemen, Balzec at the height of his power could not have written this history"

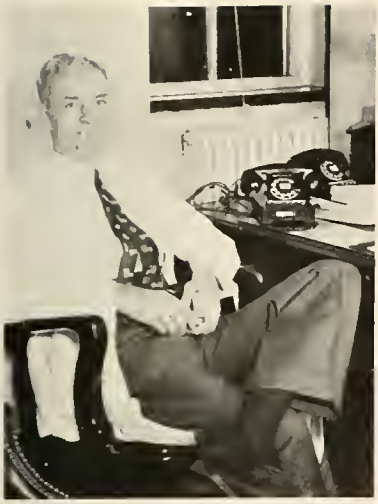

Of back row interest

"You really can't answer the problems?"

" . . . and since he was a gypsy we don't have any follow up."

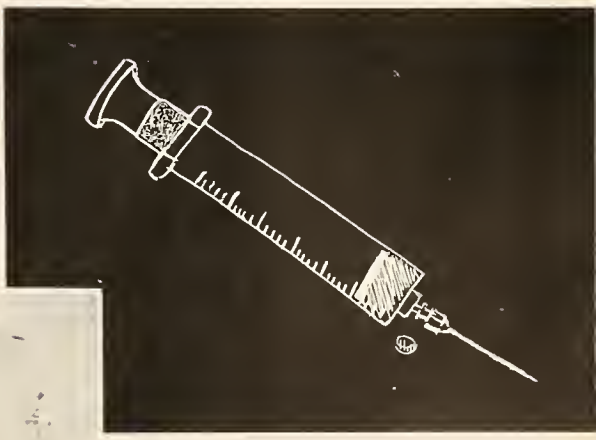

"Isn't the lecture supposed to start at 9:45?"

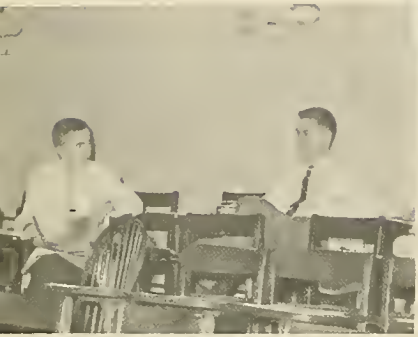

The oral stage

"Is he going to put out all the lights?"

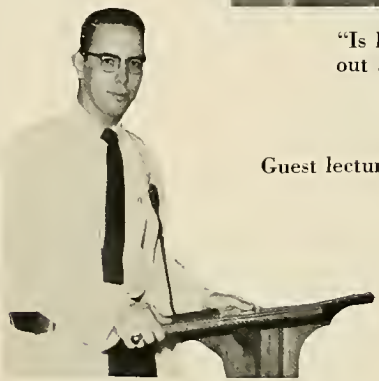

Guest lecturer

"I always smoke a Lucky after an E.C.T."

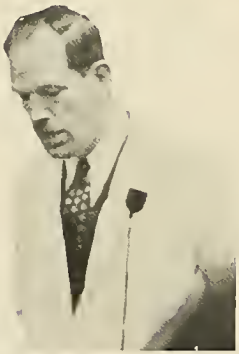

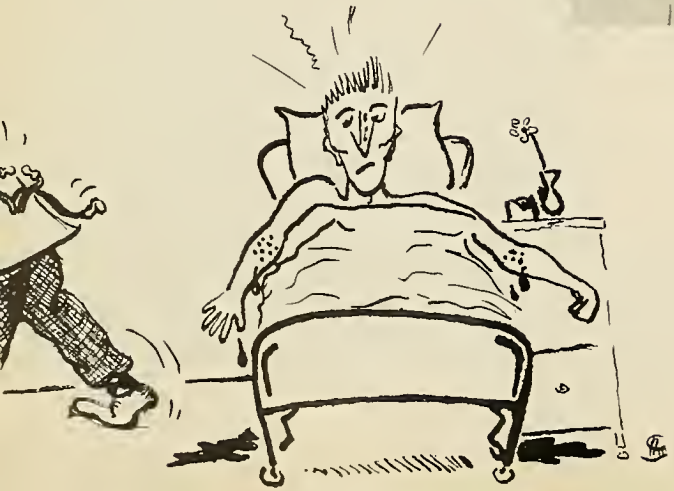

Cocktails . . .

And more cocktails . . .

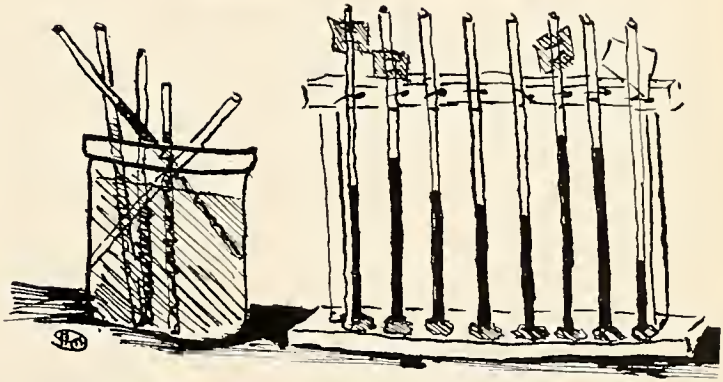

After some coffee,
a late entrance the
back way

Glancing through the
Classified Ads

"Why,
the liver,
of course"

"We only wait ten minutes
for professors"

"Well since this lecture
won't be on the exam"

A general questionnaire was sent to each member of the four classes. The results are as follows:

Per cent return of questionnaires:

1st	2nd	3rd	4th
75	30	20	59

Location of Pre-Med. College:

	1st	2nd	3rd	4th
NE	85	89		92
NW	6	4		3
SE	3	4		2
SW	6	3		3

Degree received:

	1st	2nd	3rd	4th
B.A.	87	85	80	84
B.S.	13	15	20	16

Home state:

	1st	2nd	3rd	4th
New York, or	50	29	44	51
New Jersey	14	17	18	16

Is a relative and M.D.:

	1st	2nd	3rd	4th
Yes	39	45		35
No	61	55		65

Annual gross income of parents:

	1st	2nd	3rd	4th
less than $5,000	14	20		17
$ 5,000 - $ 7,000	22	77	15	28
7,000 - 10,000	19	29	35	12
10,000 - 15,000	25	9	15	9
15,000 - 20,000	8	7	15	21
20,000 - 30,000	8	6	10	7
30,000 - 50,000	3	13	5	4
50,000 - 100,000	1	3	5	2
100,00 or greater		6		

Principal source of support in med. school:

	1st	2nd	3rd	4th
Parents	78	64	65	58
Scholarship	7	20	10	20
Self employment	9	5	15	13
Spouse	1	5	15	5
Loans	5	3	5	1
Spouse's family		3		3

Father's college degree:

	1st	2nd	3rd	4th
None	43	31	50	42
M.D.	17	26	15	10

Mother with college degree:

1st	2nd	3rd	4th
42	49	15	25

Political Inclinations:

	1st	2nd	3rd	4th
Democratic	40	39	32	52
Republican	35	32	37	28
Apathetic	10	6	31	8
Independent	11	17		12

Are you in favor of compulsory medical insurance:

	1st	2nd	3rd	4th
Yes	29	35	20	24
No	30	44	50	51
Undecided	41	21	30	25

Future plans:

	1st	2nd	3rd	4th
Gen. Practice	8	9	4	5
Surgery	8	9	9	24
Int. Med.	3	20	24	27
Ped.	3	6		5
Ob. Gyn.		6	9	2
Orthopedics	1	3	9	4
Neurology	3	5	5	4
Dermatology				2
Urology				2
Psychiatry	4	5		9
Research	5			4
Undecided	65	37	40	12

Your expected gross income 10 years following graduation:

	1st	2nd	3rd	4th
less than $5,000	3	24	5	3
$ 5,000 - $10,000	28	49	5	19
10,000 - 20,000	32	12	38	29
15,000 - 20,000	22	12	26	29
20,000 - 30,000	14		21	17
30,000 - 50,000				2
50,000 - 100,000	1	3	5	1

How many vacations do you think there should be at P. & S.?

	1st	2nd	3rd	4th
One	58	44	52	46
More than one	40	49	35	49
Less than one	2	7	13	5

Had you it to do over, would you

	1st	2nd	3rd	4th
go to med. school?	100	91	95	91
choose another profession with graduate study?		3	5	6
choose another profession with no graduate study?		6		3

How much time do you spend studying?

	1st	2nd	3rd	4th
Too much	18	29	5	2
Enough	62	49	35	53
Too little	20	22	60	45

What would be your second choice of profession?

	1st	2nd	3rd	4th
Teaching	36	29		26
Business	9	10	29	15
Law	20	10	18	7
Engineering	4	29	24	9

Do you feel "grades" at P. & S. should receive

	1st	2nd	3rd	4th
more emphasis?	3			5
same emphasis?	39	19	31	39
less emphasis?	58	81	69	56

Granted all generalizations are false including these, do you feel:

Student instruction at P. & S. is adequate:

	1st	2nd	3rd	4th
Yes	23	13	10	12
No	77	87	90	88

Student instruction at P. & S. is inadequate:

	1st	2nd	3rd	4th
Yes	81	91	65	83
No	19	9	35	17

Had you it to do over, would P. & S. be

	1st	2nd	3rd	4th
first	85	72	80	95
second	12	9	10	5
third		3	10	
no choice	3	16		

More benefits will be accrued from being a student at P. & S. rather than at another school:

	1st	2nd	3rd	4th
Yes	49	55	67	59
No	17	20	6	22
Undecided	34	25	27	19

Would you advise a future medical school aspirant to seek a:

	1st	2nd	3rd	4th
B.A. Degree	87	90	85	92
B.S. Degree	13	10	15	8

Do you have a car at P. & S.?

	1st	2nd	3rd	4th
Yes	12	15	44	35
No	88	85	56	65

Are you:

	1st	2nd	3rd	4th
Single	89	66	79	43
Specializing	68	3	26	7
Engaged	16	6	5	5
A parent	3	3	5	13

Do you have:

	1st	2nd	3rd	4th
No children	97	83	88	83
One child	3	10	12	15
Two children		3		2

Do you live:

	1st	2nd	3rd	4th
In Bard Hall	77	48	39	20
In vicinity of P. & S.	7	36	39	54
In commuting distance	16	16	22	26

In your experience, what department met thus far in your medical school career has been best?

First Year:		*Second Year:*	
Anatomy	59%	Bacteriology	83%
Neuroanatomy	12%	Pathology	8%
Histology	20%	Parasitology	3%
Correlative Clinic	9%	Neuropathology	3%
		Biochemistry	3%

Third Year:		*Fourth Year:*	
Medicine	41%	Medicine	50%
Pharmacology	12%	Pediatrics	11%
Pediatrics	12%	Pharmacology	11%
Neurology	12%	Bacteriology	5%
Physiology	6%	Neurology	5%
Orthopedics	6%	Obs.-Gyn.	3%
Pathology	6%	Parasitology	3%
		Psychiatry	3%

Do you play a musical instrument?

	1st	2nd	3rd	4th
Yes	49	55	42	59
No	51	45	58	41

Φ

X

PHI CHI

Seated, (left to right): Bob Walzer, Evans Roberts, Harry Crago, Dave Befeler. *Standing*: Al Lazerson, John Boname. *Not present*: Vince Bono, John Brackett, Gordon Brown, Herb Cooper, Hugo Deaton, George Drake, Fred Edelman, Karl Perzin, Ted Strehan, Norm Talal.

NU SIGMA NU

First Row, (left to right): Ted Bransome (*Treasurer*), Jack Schiefflin (*Secretary*), Dick White (*President*), Ron Miller (*Vice-President*), Carl MacDonald (*Rush Chairman*). *Second Row, (left to right)*: Bob Herbert, Gene Phillips, Bart McHugh, Jim Hardy, Ken Kane, Dan Collins. *Third Row, (left to right)*: Bill Snyder, Carl Weiss, Alan Korhammer, Richard Prescott, Tom Trunnell, Herrick Ridlong, Cal Edgar (*Keeper of Keg*). *Active Members not Pictured—Fourth Year*: Charles Bucknam, Ed Danielski, Jack Sciarra. *Third Year*: Bill Atwood, Bob Blahut, Jim Brown, Jerry Dougan, Peyton Harris, Dick Hnat, Don Hofrauter, Tom Marley, Boudinot Stimson, Bob Van Cleve, Dick Watson, Don Wilcox, Tom Shea. *Second Year*: Bill Burks, Nelson Cantwell, Joe Myers, Norm Roome, Gus Middleton (*Social Chairman*), *Bud Munsick* (*Keeper of Keg*). *First Year*: Pete Brauen, Hank Dawes, George Doyle, Bill Duncan, Joel Ginsberg, John Glezen, Paul Gesham, Ed Bradley, Seth Harvey, Bill Hicks, Ed Howes, Steve Kott, Howard Keller, Neil MacLean, Herb Riley, Bob Riggins, Marty Sorger, Bill Urschel.

N

Σ

N

P & S Bards

P & S BARDS
Left to Right: Ben Santoro, Paul Lietman, Cal Edgar, Dave Befeler, Corny Clark, Ken Kane, Jerry Storm. *At piano*: Gene Phillips. *Missing*: Rick Doherty, Bob Herbert.

The high point of Phi Delta Epsilon's activities was the annual Clay Ray Murray Memorial Lecture delivered at Bard Hall by Dr. Paul Dudley White, attending physician at the Massachusetts General Hospital, entitled "The Ways of Life and Heart Disease."

ΦΔΕ

PHI DELTA EPSILON
First Row, (left to right): Arthur Strauss, Robert Schaefer, Karl Burger. *Second Row, (left to right)*: Jay Robbins, Robert Strauch, Earle Hammer, Donald Gerber, Lester Mayers. *Third Row, (left to right)*: Norman Ertel, Stephen Goldfinger, Stanley Finke. *Not Pictured*: Ronald Altman, Stephen Barrett, Robert Grossman, Matthew Janin, Frederick Zuckerman.

Alpha Omega Alpha

Alpha Omega Alpha, the medical honor society, was founded at the University of Illinois in 1902. The Columbia University chapter was founded in 1907. The aims of the society are "the promotion of scholarship and research in medical schools, the encouragement of a high standard of character and conduct among medical students and graduates, and the recognition of high attainment in medical science of practice and related fields."

Membership in Alpha Omega Alpha is based on high scholarship, moral character, and a promise of future leadership in the profession.

ALPHA OMEGA ALPHA

Sitting, (left to right): Mayo Johnson, Henry Buchwald, Elaine Vorhaus. *Standing, (left to right)*: Alan Osborne, Vincent Bono, Jr., Earle Hammer, Norman Ertel, Henry Metzger. *Members not present*: Gerald Adler, Ronald Altman, Marcia Bilboa, Iona Ginsburg, Daniel Kimberg, Charlotte Lafer, Bertram Lerner, Simeon Pollack, Dwight Robinson, Jeanne Smith, Elliot Weser.

P & S Club

1956 — 1957
OFFICERS:

Charles Bucknam	'57 *President*
Howard Roffwarg	'58 *Vice-President*
Fred Allen	'59 *Secretary*

Mr. Edwin M. Barton,
Director of the P & S Club
and Student Activities

BOARD OF ADVISORS:

George A. Perera, M.D.	*Chairman*
Aura E. Severinghaus, Ph.D.	*Vice-Chairman*
William S. Langford, M.D.	*Treasurer*

For sixty-two years the P & S Club has presented its broad program of social, spiritual, athletic, and cultural activities as an aid in enriching student life at P & S. This year the program was extended and improved to provide even more opportunities of participation and entertainment. Mr. Edwin M. Barton, Director of Student Activities, has continued to provide the service, advice, and encouragement which have contributed so effectively to the continuing expansion of the club. The twenty three committees of the P & S Club included more than one-quarter of the student body in active participation in this year's extracurricular life.

Athletics: Warren Seides, '57 Chairman; Charles Bucknam, Alfred Moscarella, Richmond Prescott, and John Eleuteri. The program included an intramural league and intercollegiate competition in basketball, and participation in the Metropolitan Squash League, Class C.

Pier Mancusi-Ungaro and Bob Bertsch, co-chairmen of the Christmas Party, presented an exceptionally fine Christmas program and dance. Participation by the Vespers Choir, the present and past Bards, a second-year chorus, and the Student-Faculty Orchestra were the highlights of the program. Committee members were Al Mathies, Andrew Ferber, Brad Gordon, John Eleuteri, Fred Allen and Ellyn Jones.

The concert program for the year, including such notables as pianist Gary Graffman, was arranged by Reddington Barrett, *Chairman*, Peter Dunne, Gene Phillips, and Ken Forde.

One of the outstanding collegiate choirs in New York is the P & S Vesper Choir, under the direction of Al Mathies and comprised of the P & S student body and nursing students. William Munsie and Douglas Holsclaw, Jr. are organists, and Richard A. Anderson is librarian.

An orientation program for first-year students was directed by Fred Allen and Howie Roffwarg, with the assistance of Ellyn Jones, Leonard Wheeler, John Eleuteri, Gene Phillips, and other members of the second year class.

Ansis Muizniefs was the chairman of a special committee participating in a national Y.M.C.A. program to raise funds to be used in relief work with Hungarian students.

The Columbia-Presbyterian Society for Medical History is affiliated with the P & S Club and the Medical Library. The program for the past year included a series of lectures on the history of diseases, extensive investigation into the problems of medical education, and numerous outside speakers on a variety of medical topics. Uri Barzel was president of the group, and Charles Neave, Mark Mueller, and William Duncan were committee members.

Sterling Tignor, chairman of the Movie Committee, provided many Friday evenings of entertainment in Bard Hall with the assistance of Ralph Warton and Mark Mueller.

The Overseas Medical Project, with Ken Forde as chairman carried on a very successful drive for clothing, books, and instruments for the Severence Medical School at Seoul, Korea.

Extensive use was made of the Record Library of the P & S Club, and new additions expanded the wide variety of music available for student use. LeRoy Constantin is chairman of the committee.

Under the leadership of Howie Roffwarg, the Committee on Religion and Medicine sponsored a widely heralded and popular conference in the fall. The panel, composed of notable psychiatrists and members of the clergy, discussed the topic of "Guilt and Illness." In addition, there was student participation in the banquet and the discussion sessions. Also on the committee were Donald Pugatch, Kenneth Forde, Fred Allen, Joseph Anderson, Andrew Ferber, Bradley Gordon, Reddington Barrett, and Warren Seides.

Students this year showed great interest in meeting members of the faculty informally and discussing some of the ethical and social concomitants of being a doctor. The Student-Faculty dinners are one of the channels for this activity. At these off-the-cuff sessions thirty-five students and two or three faculty members exchanged ideas on the problems of the Doctor's extra-medical role in the community, management of the patient when he cannot cure the disease, specialization, the ethical problems in termination of pregnancy and the delivery and management of anomalous children, and the prolongation of life in incapacitating conditions. The success of these programs was due in a large part to the candor and enthusiasm of the students and faculty and to some extent the intermittent efforts of chairman Andrew Ferber and committeeman Bradley Gordon.

One of the most unusual and successful facets of the P & S Club program is the committee for Theater Parties with Peter Pressman as chairman. Through advance selection of the season's hits students were afforded the opportunity to be among the first to enjoy a wide variety of theater activities.

On the lighter side of life, social chairman Robert Reiss assisted by a combined Bard Hall-Maxwell Hall committee, provided weekend social events with numerous successful Sunday Coffees and Record Dances. In addition, a very popular square dance was arranged by Fred Pittman.

Through the weekly Vespers Services the P & S Club offered to the student body the opportunity to hear some of the nation's outstanding clergymen. The large Vesper Choir rendered the anthems and the Christmas Service. Brown Dennis is Chairman, and Kenneth Forde is Co-Chairman. The committee members are Richard White, Evelyn Richter, Fred Allen, and Robert Jones.

FRED ALLEN, '59
Secretary P & S Club

The Yearbook Staff

Sterling P. Tignor
Editor

Advertisements

Mayo Johnson, Vincent Bono, Gordon Brown, George Drake, Donald Drake, Donald Harter, Robert Reilly, Evans Roberts, Ralph Warton

Art Sketches

Henry Metzger

Photography

Alan Jackman, Jack Sciarra, Sterling Tignor

Production Staff

Dwight Robinson, Eric Strauss, Donald Gerber, Bartlett Saunders, Howard Roffwarg, Warren Seides, Fred Allen, Xavier Pi Sunyer, Leonard Wheeler, John Anderson, Audrey Penn, Raymond Mutter, Charles Faverio.

Acknowledgment . . .

For their assistance in this publication, the editor wishes to express appreciation to Helen Winslow of Pilgrim Yearbooks for her artistic talents, experience, and patient forbearance; to Murray Tarr for the portrait photography and assistance with the candid photographs in this publication; to Mr. Edwin Barton for his encouragement and secretarial assistance.

The merchants and proprietors who have kindly advertised in this publication are grateful for the past support of the student body and will appreciate continued patronage. Their assistance has been invaluable in making this publication possible.

Second Year

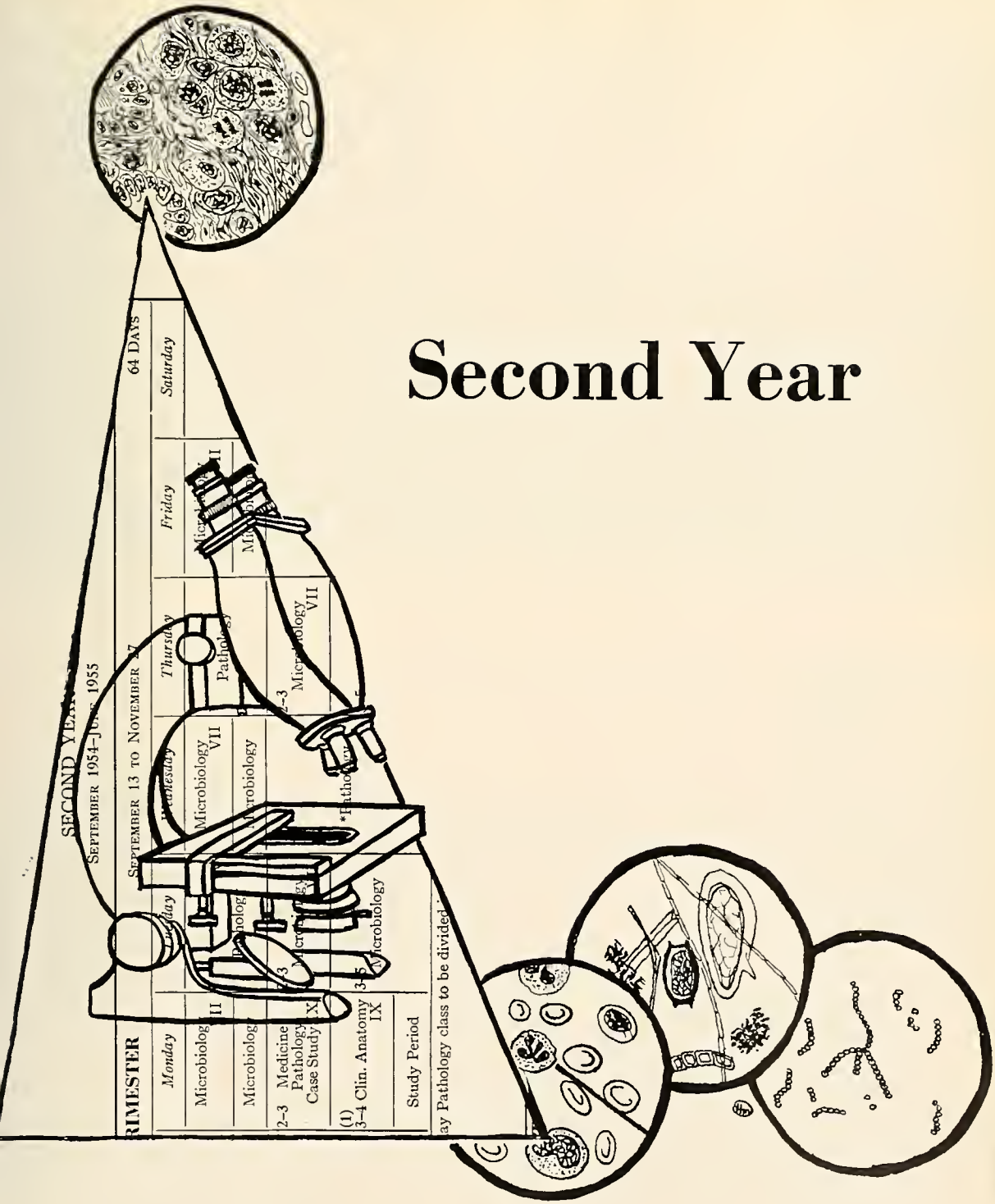
SECOND YEAR
September 1954–June 1955
RIMESTER
September 13 to November 7
64 Days
Monday
Wednesday
Thursday
Friday
Saturday
Microbiology
Pathology
Medicine
Case Study
Clin. Anatomy
Study Period
*Pathology
ay Pathology class to be divided

CLASS OF 1959

Front Row, (left to right): Sam Rosen, Don Pugatch, Barbara Hulka, Lee Robins, Sheila Solomon, Lud Gutmann, Jerry Tikoff. *Second Row, (left to right)*: Tom Plaut, Jerry Storm, Charlie Hollander, Mac Wosnitzer, Bennett Simon, Hal Kundel, Ken Spitzer, Dick Prescott, Bob Hillman, Mark Mueller, Fred Pittman, Paul Lietman, Peter Pressman, Biff Ludes. *Third Row, (left to right)*: Marty Smith, Dave Nourok, Bob Reiss, Shelly Wolf, Bill Shaw, Carl MacDonald, Ken Kane.

"Of things that exist, some exist by nature, some from other causes."

Aristotle
Physics II/1

Mene, Mene, Tekel, Upharsin.
Daniel
V/25

But whosoever drinketh of the water that I shall give him shall never thirst.
John
IV/14

Travel broadens one

. . . the nature of these things not allowing of this being done otherwise. It is always possible to attain thereby to a degree of probability which very often is scarcely less . . .

Huygens
Treatise on Light

Please, don't send me to Physiology!

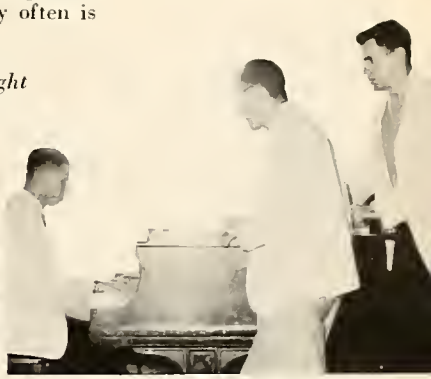

If music be the food of love . . . Eat it!

Just spending money

CLASS OF 1959

Front Row, (left to right): Verne McConnell, Gene Phillips, Les Baker, Sandy McKinney, Jean Keller, Bob Straush, Bob Petersen. *Second Row, (left to right)*: E. Vadeika, Howie Cohen, Burt McHugh, Peter Mott, LeRoy Constantin, Art Rosenberg, Len Wheeler, Rud Barrett, Dick Prothero. *Third Row, (left to right)*: Bill Munsie, Gamber Tegtmeyer, Manfred Epstein, Joe Meyers, Jim Carter.

Wait until they see this exam

The late, late show.

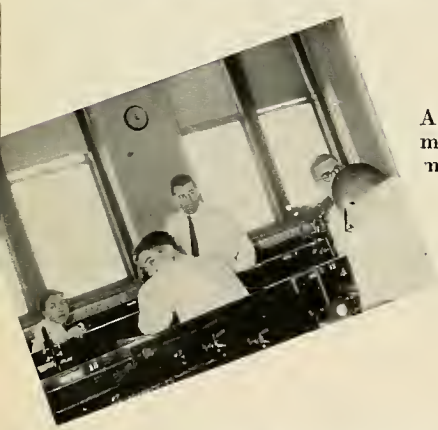

Agnogenic myeloid metaplasia?

Agnogenic myeloid metaplasia!

CLASS OF 1959

Front Row, (left to right): Ted Herskovic, Stan Ginsberg, John Eleuteri, Mary Jane Jesse, George Munsick, Dick Chase, Bill Benjamin. *Second Row, (left to right)*: Jessie Davis, Peter Berkman, John Foulke, Bob Jones, Jeff Brittin, Mort Civan, Gus Ginsberg, Al Moscarella, Dave Befeler, Earl Byrne, Guy Freeman. *Third Row, (left to right)*: Dick Baum, Ed Kaplan, Charlie Weems, Fred Allen, Andy Ferher, Phil Miller, Dave Eidinger, Ken Faust, Cornie Clark, Cal Edgar.

I shall *NOT* draw another fibroh last—ever!

Medical students at work

On the frontiers of pathological research.

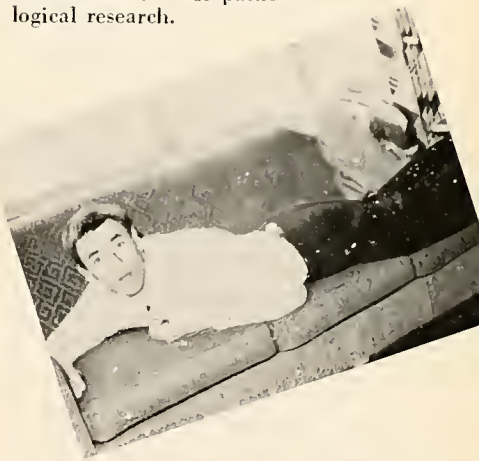

You mean it's not just a nightmare?

. . . and at play

It's not that we're trying to make histopathologists of you — we just want to keep you off the streets.

Keeping pencils razor-sharp.

"and in the keyhole I saw . . ."

Whaddya mean—there's nothing to draw today?

Just remember: believing is seeing.

"Son, when I was a medical student we not only knew those granules — we loved them!

Discussion of the grosser aspects of a marrow smear.

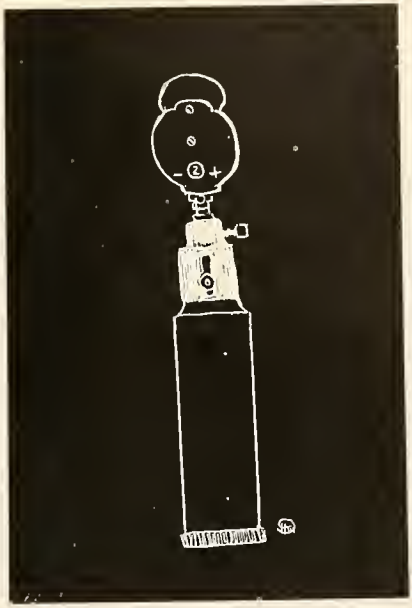

Five friends fixing the photometer.

"and then I saw two huge myeloblasts coming at me!"

First Year

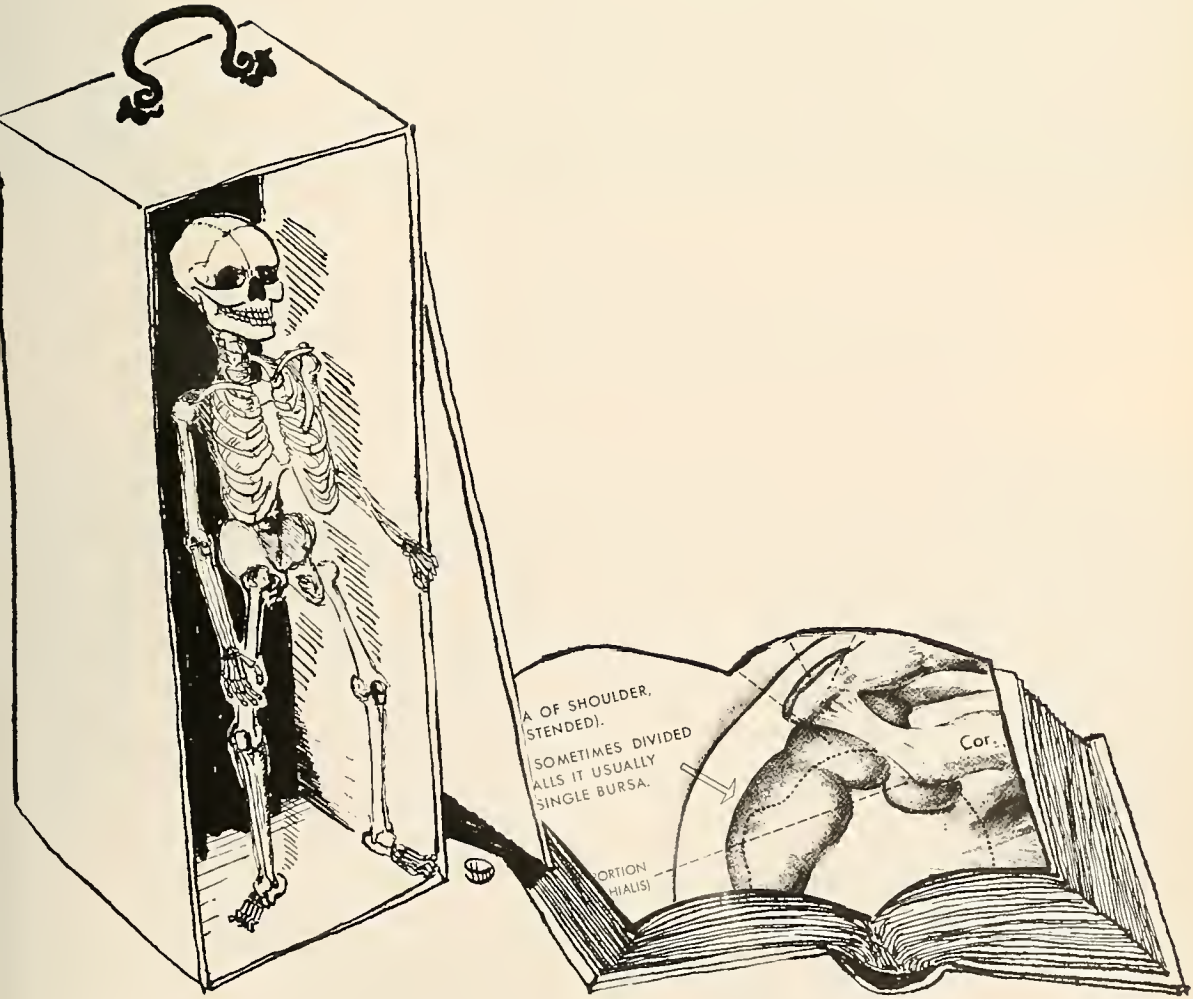
A OF SHOULDER,
STENDED).
SOMETIMES DIVIDED
ALLS IT USUALLY
SINGLE BURSA.
ORTION
HIALIS)
Cor

CLASS OF 1960

First Row, (left to right): Ken Hanson, Stan Forwand, Priscilla Kao, Joel Ginsberg, Ros Hilsen, Al Nadel, Ted Nicklaus. *Second Row, (left to right)*: Dick Ravel, Dick Milligan, Ron Picoff, Peter Dunne, Stu Scham, Jon Pincus, Bob Emde, George Stassa, Al Troupin, Jay Robbins, Julian Clark. *Third Row, (left to right)*: Horacio Fabrega, John Glezen, Alan Raine, Ted Roman, Greg Heimarck, Hank Dawes, Stan Heller, Steve Goldfinger.

An energetic crew!

La Marca's buddy

Butchery!

Albert visits "Studley's" boys

Another stimulating lecture!

". . . But in the pregnant hamster . . .

CLASS OF 1960

First Row, (left to right): John Anderson, Fred Hoppin, Art Lennon, Des Callen, Bob Riggins, Bill Salot. *Second Row, (left to right)*: Jim MacLowry, Matty Janin, Audrey Penn, Renee Dede, Ora Rosen, Ellen Dolganos, Bea Nold, Ed Bradley, Herb Klein. *Third Row, (left to right)*: Bernie Weiss, Roger Kaufman, Doug Holselaw, Arnie Kroll, Dick Smith, Ed Howes, Paul Kronfeld, Lloyd Smith, Seth Harvey, Ernie Richards, Neil MacLean, Bob Neuhardt, Herb Reilly, Rollo Kallen. *Fourth Row, (left to right)*: John Johnson, Howie Keller, Bill Hicks, Paul Graham, Jim Downey, Leu Dennick, Bob Touloukian, Dick Doherty.

CLASS OF 1960

First Row, (left to right): Al Korhammer, George Poliner, Stearly Alling, Marty Choy, John Suarez. *Second Row, (left to right)*: Harvey Nova, Saul Moroff, Norb Ehrmann, Dick A. Anderson, Bill Taylor, Lee Denner, Neil Swinton, Bill Temple, Don King, Chuck Ruckler. *Third Row, (left to right)*: Walter Glinsmann, George Stanley, Tom Marubbio, Tom Trunnell, Harry Brownlee, Jesse Blumenthal, Les Mayers.

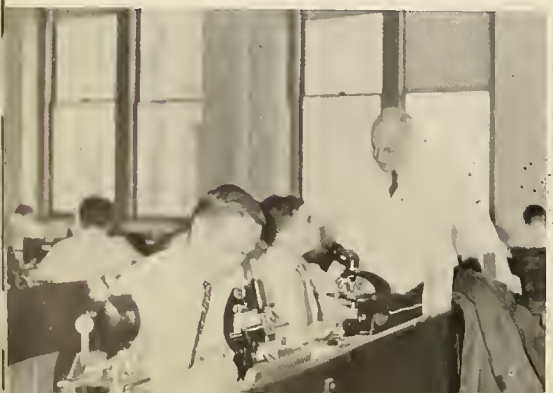

Serious undertakings

Anyone for tea at two?

The powers that be

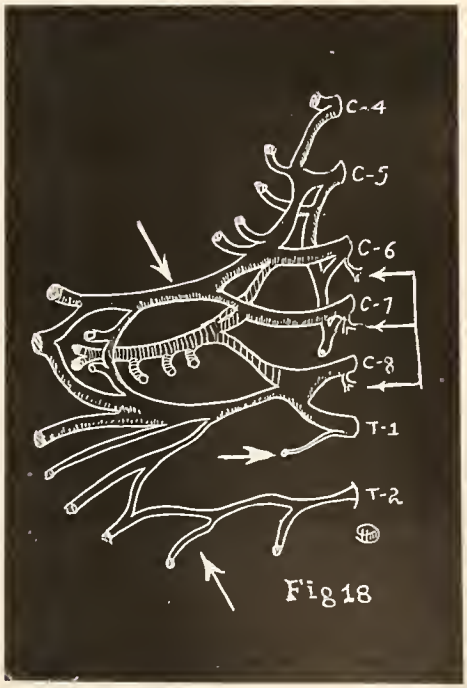

"Sons of 1960"

Joseph Denner
Son of Lee Denner

Bill Urschel, Jr.
Son of Bill Urschel

David C. Eddison
Son of Grace Eddison

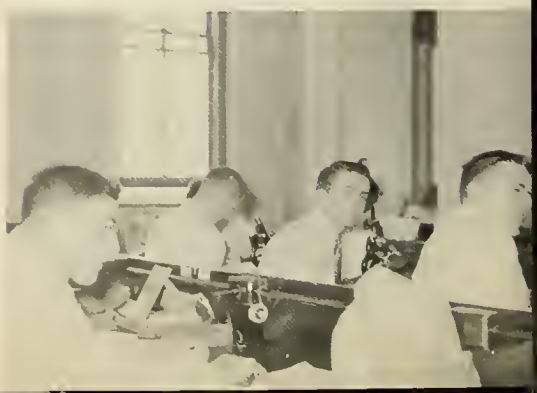

"Wall Street Journal," of course

Dr. Jet Johnson

Dr. OOps!

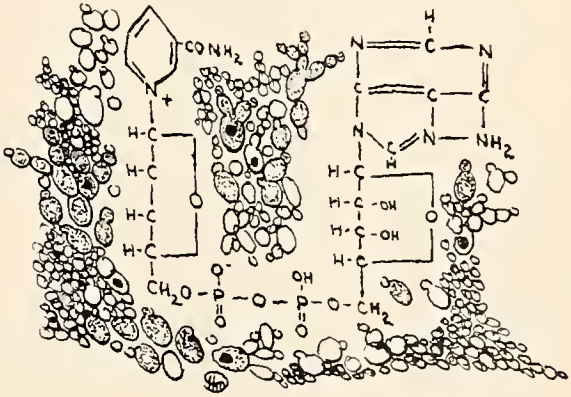

Internship Placements

NAME	PLACE
Adler, Gerald	Presbyterian Hospital (Med.) New York City, New York
Altman, Ronald	Mount Sinai Hospital (Rotat.) New York City, New York
Ambrose, Robert B.	Roosevelt Hospital (Surg.—Gyn.—Med.) New York City, New York
Andersen, Leon O.	Bellevue Hospital (III Med.) New York City, New York
Armstrong, Donald	Bellevue Hospital (II Med.) New York City, New York
Arnow, Lewis	New York Hospital (Pedi.) New York City, New York
Barrett, Stephen J.	Highland Park General Hospital (Rotat.) Highland Park, Michigan
Bauman, Gene	Strong Memorial Hospital (Surg.) Rochester, New York
Beltrani, Vincent S.	Kings County Hospital (Rotat.) Brooklyn, New York
Berg, Judith L.	Bronx Municipal Hospital (Med.) Bronx, New York
Bertsch, Robert G.	Presbyterian Hospital (Surg.) New York City, New York
Bettigole, Richard E.	Bellevue Hospital (I Med.) New York City, New York
Bilbao, Marcia K.	Roosevelt Hospital (Med.—Ped.—Surg.) New York City, New York
Bockol, Joel M.	Roosevelt Hospital (Med.—Ped.—Surg.) New York City, New York
Bono, Vincent H., Jr.	Duke Hospital (Med.) Durham, North Carolina
Boulay, Roger J.	Strong Memorial Hospital (Med.) Rochester, New York
Brandfonbrener, Alice G.	Lenox Hill Hospital (Rotat.) New York City, New York
Breen, Francis J.	St. Vincent's Hospital (Med.) New York City, New York
Brown, Gordon	U. of Virginia Hospital (Rotat.) Charlottesville, Virginia
Bryson, Michael F.	Mary Imogene Bassett Hospital (Rotat.) Cooperstown, New York
Buchwald, Henry	Presbyterian Hospital (Surg.) New York City, New York
Bucknam, Charles A.	Johns Hopkins Hospital (Surg.) Baltimore, Maryland
Burkhart, Charles B.	Pennsylvania Hospital (Rotat.) Philadelphia, Pennsylvania
Burnell, George M.	Kings County Hospital (Med.) Brooklyn, New York
Chandler, Stephen V.	St. Luke's Hospital (Mixed—Surg. Mjr.) New York City, New York
Danielski, Edward F.	Bellevue Hospital (I Med.) New York City, New York
Davis, John S., Jr.	U. California Hospital (Surg.) San Francisco, California
Deaton, Hugo L.	Duke Hospital (Surg.) Durham, North Carolina
Dede, Anthony	New York Hospital (Surg.) New York City, New York
Dische, Renate	Bellevue Hospital (III Path.) New York City, New York
Drake, George H., Jr.	Pennsylvania Hospital (Rotat.) Philadelphia, Pennsylvania
Ertel, Norman H.	Bronx Municipal Hospital (Med.) Bronx, New York
Faverio, Charles D., Jr.	Bellevue Hospital (I Med.) New York City, New York
Finke, Stanley R.	Bronx Municipal Hospital (Med.) Bronx, New York
Freeman, Richard G.	St. Luke's Hospital (Mixed—Surg. Mjr. New York City, New York
Gerber, Donald A.	Johns Hopkins Hospital (Med.) Baltimore, Maryland
Ginsburg, Iona H.	Mount Sinai Hospital (Rotat.) New York City, New York
Gregory, Charles H.	U. Minnesota Hospital (Med.) Minneapolis, Minnesota
Grossman, Robert G.	Strong Memorial Hospital (Surg.) Rochester, New York
Hammer, Earle	Peter Bent Brigham Hospital (Med.) Boston, Massachusetts
Harter, Donald H.	Grace New Haven Hospital (Med.) New Haven, Connecticut
Hermann, John S.	U. Hospitals Cleveland (Med.) Cleveland, Ohio
Hinds, Manuel J. A.	St. Vincent's Hospital (Surg.) New York City, New York
Hirsh, Charles H.	Mount Sinai Hospital (Rotat.) New York City, New York
Hyde, Richard W.	Hospital of U. of Pennsylvania (Rotat.) Philadelphia, Pennsylvania
Jackman, Allan E.	Mount Sinai Hospital (Rotat.) New York City, New York
Javid, Jamshid	Montefiore Hospital (Mixed) New York City, New York
Jewett, Frank S.	U. of Chicago Clinics (Rotat.) Chicago, Illinois
Johnson Mayo	Peter Bent Brigham Hospital (Surg.) Boston, Massachuetts
Kelly, Eugene R.	Johns Hopkins Hospital (Med.) Baltimore, Maryland

Kennedy, Paul A.	Georgetown U. Hospital Washington, D.C.
Kessler, Susan R.	Baltimore City Hospital (Med.) Baltimore, Maryland
Kimberg, Daniel V.	Presbyterian Hospital (Med.) New York City, New York
Koff, Arnold M.	Hartford Hospital (Rotat.) Hartford, Connecticut
Kwit, Robert B.	U. of California Hospitals (Rotat.) San Francisco, California
Lafer, Charlotte Z.	Kings County Hospital (Rotat.) Brooklyn, New York
Lafer, Dennis J.	Kings County Hospital (Surg.) Brooklyn, New York
Lazor, Michael Z.	U. of Wisconsin Hospital (Rotat.) Madison, Wisconsin
Leach, Robert E.	U. of Minnesota Hospital (Med.) Minneapolis, Minnesota
Lerner, Burton A.	Bellevue Hospital (I Med.) New York City, New York
Linsky, Ronald M.	Bellevue Hospital (I Surg.) New York City, New York
Lyle, Carl B.	U. of California Hospital (Rotat.) San Francisco, California
Mahoi, Moses M.	Detroit Receiving Hospital (Rotat.) Detroit, Michigan
Mancusi Ungaro, Pier	Presbyterian Hospital (Med.) New York City, New York
Mason, James L.	Hermann Hospital (Rotat.) Houston, Texas
McDonagh, Thomas J.	Bronx Municipal Hospital (Med.) Bronx, New York
Metzger, Henry	Presbyterian Hospital (Med.) New York City, New York
Mooney, Vert	Presbyterian Hospital (Rotat.) Pittsburgh, Pennsylvania
Mooring, Paul K.	Bellevue Hospital (I Med.) New York City, New York
Mutter, Raymond D.	Bellevue Hospital (I Med.) New York City, New York
Nicholson, Denis	U. S. Public Health Service Boston, Massachusetts
Nydick, Martin	Bellevue Hospital (II Med.) New York City, New York
Ormsby, John W.	King County Hospital (Rotat.) Seattle, Washington
Osborne, Alan W.	Presbyterian Hospital (Surg.) New York City, New York
Page, Lyman A.	Stanford U. Hospitals (Med.) San Francisco, California
Piotrowski, Stanley	St. Luke's Hospital (Mixed—Med. Mjr.) New York City, New York
Platt, Joan M.	Greenwich Hospital (Rotat.) Greenwich, Connecticut
Pollack, Isabel K.	Bronx Municipal Hospital (Pedi.) Bronx, New York
Pollack, Simeon	Bronx Municipal Hospital (Med.) Bronx, New York
Post, Stephen L.	Montefiore Hospital (Mixed) New York City, New York
Rathe, John C.	King County Hospital (Rotat.) Seattle, Washington
Raymond, Samuel	Graduate Hospital (Rotat.) Philadelphia, Pennsylvania
Reilly, Robert J.	Grace New Haven Hospital (Surg.) New Haven, Connecticut
Rhangos, William D.	Roosevelt Hospital (Mixed—Surg.—Gyn.—Med.) New York City, New York
Richardson, John W.	Duke Hospital (Surg.) Durham, North Carolina
Richey, Katherine E.	Greenwich Hospital (Rotat.) Greenwich, Connecticut
Roberts, C. Evans, Jr.	Strong Memorial Hospital (24 Mo. Rotat.) Rochester, New York
Roberts, John M.	Duke Hospital (Surg.) Durham, North Carolina
Robinson, Dwight R.	Massachusetts General Hospital (Med.) Boston, Massachusetts
Rosenberg, Stanley E.	Bellevue Hospital (II Med. Mixed) New York City, New York
Roven, Robert B.	St. Luke's Hospital (Mixed—Med. Mjr.) New York City, New York
Runyon, Ruth Ann J.	St. Luke's Hospital (Mixed—Med. Mjr.) New York City, New York
Saunders, Bartlett M.	Bellevue Hospital (II Med.) New York City, New York
Sciarra, John J.	Grace New Haven Hospital (Surg.) New Haven, Connecticut
Shields, Charles E.	Army Med. Service Hospitals Valley Forge Hospital, Pennsylvania
Smith, Jeanne	Strong Memorial Hospital (Med.) Rochester, New York
Stites, Temple B.	U. of Pennsylvania Hospital (Rotat.) Philadelphia, Pennsylvania
Strauss, Eric	U. of California Hospital (Med.) San Francisco, California
Tenduf La, Tenki S.	U. of California Hospital (Rotat.) San Francisco, California
Tignor, Sterling P.	Boston City Hospital (III Surg.) Boston, Massachusetts
Traeger, Donald M.	U. of Minnesota Hospital (Rotat.) Minneapolis, Minnesota
Triedman, Ruth E.	St. Luke's Hospital (Ped.) New York City, New York
Vorhaus, Elaine F.	Presbyterian Hospital (Med.) New York City, New York
Wallace, Robert B.	St. Vincent's Hospital (Surg.) New York City, New York
Walzer, Robert S.	Jackson Memorial Hospital (Rotat.) Miami, Florida
Weiner, Robert M.	Strong Memorial Hospital (24 Mo. Rotat.) Rochester, New York
Weser, Elliot	King County Hospital (Med.) Seattle, Washington
Wharton, Ralph N.	Bellevue Hospital (II Med.) New York City, New York
Wheeler, William M.	Boston City Hospital (I and III Med.) Boston, Massachusetts
Wilson, Peter G.	St. Luke's Hospital (Mixed—Med. Mjr.) New York City, New York
Wohl, Martin J.	Barnes Hospital (Med.) St. Louis, Missouri
Zarem, Harvey A.	Johns Hopkins Univ. Hospital (Surg.) Baltimore, Maryland
Zuckerman, Frederick	Bronx Municipal Hospital (Rotat.) Bronx, New York

Patrons

Dr. Anthony Ambrose
Newark, N. J.

Berget Andersen
Brooklyn, N. Y.

Marvin Bauman
Kew Gardens Hills, N. Y.

Jack L. Bockol
Philadelphia, Penna.

R. V. Boname
Rye, N. Y.

Mrs. Harold E. Bryson
Tenafly, N. J.

Dr. Ferenc Grossman
New York City, N. Y.

Dr. H. M. Harter
Kew Gardens, N. Y.

Dr. Harold B. Hermann
Brooklyn, N. Y.

James J. Jackman
Brooklyn, N. Y.

Kenneth D. Johnson
New York City, N. Y.

Willard T. Jordan
New Castle, Indiana

Ellis Leach
New York City, N. Y.

Herbert J. Osborne
Summit, N. J.

Dr. H. W. Rathe
Waverly, Iowa

Clifford E. Roberts, Sr.
Poolesville, Maryland

Reginald R. Robinson
Mendham, N. J.

Lysle M. Shields
Silver Springs, Maryland

Eric Strauss
Flushing, N. Y.

Samuel H. Traeger
Brooklyn, N. Y.

Mr. and Mrs. Max Walzer
Brooklyn, N. Y.

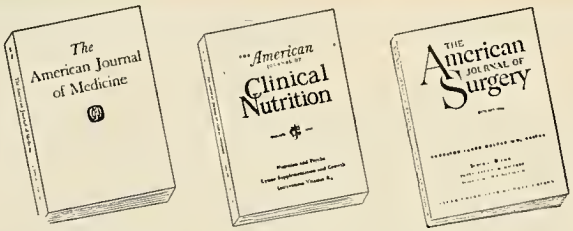

THE AMERICAN JOURNAL OF MEDICINE

Presents university medicine at its best. Features timely seminars, symposia and hospital staff conferences. Fact-filled reports on every new development in the field of Medicine. 200 pages Monthly—10th Year of publication.

$12 U. S. A., $13 Canada, $15 Foreign.

THE AMERICAN JOURNAL OF CLINICAL NUTRITION

The only periodical of its kind prepared for the doctor in practice —family physician or specialist. Within its pages are the latest data dealing with dietary problems—written authoritatively—presents our world wide knowledge of nutrition. 100 pages Bimonthly.

$8 U. S. A., $8.50 Canada, $9 Foreign.

THE AMERICAN JOURNAL OF SURGERY

Publishes papers of the Pacific Coast Surgical Association, The American Association for the Surgery of Trauma, The American Proctologic Society and The American Society of Maxillofacial Surgeons. 200 pages Monthly — 65th Year of Publication.

$15 U. S. A., $16 Canada, $17 Foreign.

THE YORKE PUBLISHING COMPANY, INC.

49 WEST 45th STREET
NEW YORK 36, N. Y.

THE JOURNAL OF CLINICAL INVESTIGATION

Special Subscription Rates for Students, Interns and Residents

Presbyterian Hospital,
8th Floor, Room 134

622 WEST 168th STREET
NEW YORK 32, N. Y.

Haircut or a Manicure

V. LA PORTA & SON

SIX EXPERTS

4005 BROADWAY

Near 169th Street

WA 8-4910

THE BARBER SHOP NEAREST THE MEDICAL CENTER

WAshington Heights 7-3233

LARRY ORIN

JEWELER

Electronically Tested Watch Repairs

4009 BROADWAY

NEW YORK 32, N. Y.

Special Discounts for Hospital Personnel

Murray Tarr
Studios Inc.

Portrait Photographers

9 WEST 46th STREET

NEW YORK CITY

Circle 5-6684

THE MEDICAL CENTER BOOKSTORE

Extends Its Sincerest Good Wishes

to

THE CLASS OF

1957

Courtesy Cards

CENTER PHARMACY

Prescription Speciolists

All our EYE prescriptions tripple filtered, sterile distilled water used. Electricol mixers and homogonizers used on dermotological ointments and lotions.

WAdsworth 3-1258

4301 BROADWAY
Between 168th and 169th Streets
NEW YORK 32, N. Y.

WAdsworth 7-5700 Lic. 532

M. CITARELLA, Inc.

Wines and Liquors

Visit Our Wine Cellar

3915 BROADWAY
Near 164th Street
NEW YORK 32, N. Y.

WESTCHESTER FARMS, Inc.

430 EAST 108th STREET
NEW YORK 29, N. Y.

Lc 4-4560

Compliments

of

BARD HALL

REME RESTAURANT

4021 BROADWAY
Corner 169th Street
NEW YORK CITY

Food of Distinction

Air Conditioned

Same Day Service LO 8-1900

BARD CLEANERS, Inc.

Quality French Cleaning

Plant on Premises

1170 ST. NICHOLAS AVENUE
(At Broadway and 168th Street)
NEW YORK 32, N. Y.

SELBY L. TURNER

Life Member of Leader's Association

Specialist in Insurance for

Professional Men

233 BROADWAY
NEW YORK 7, N. Y.

BEekman 3-6620

UPTOWN WINE & LIQUOR STORE

4056 BROADWAY
at 171st Street
LOrraine 8-2100

WA 3-2424 "Say It With Flowers"

MEDICAL CENTER FLOWER SHOP
CARDASIS, INC., FLORIST

Artistic Decorations For All Occasions

The Flower Shop Nearest Medical Center

"WE TELEGRAPH FLOWERS"

4003 BROADWAY
At 168th Street
NEW YORK 32, N. Y.

MORRIS CAMERA SHOP

3958 BROADWAY
(Opposite Medical Center)
Films Developed On Premises
For People Who Care

LO 8-8590

TASTY DELICATESSEN

We Cater to All Occasions
Sandwiches Our Specialty

4020 BROADWAY

WA 3-0700

HEIGHTS
CAMERA CENTER

The Leading Brands in Photographic Equipment and Supplies
AT SPECIAL PRICES

The Finest Quality in Photo Finishing
Done on Premises

1229 ST. NICHOLAS AVENUE
Between 171st and 172nd Streets
NEW YORK 32, N. Y.
WA 3-3698

JOHN W. BUNGER

GROCER
Fruits and Vegetables

226 FORT WASHINGTON AVE.
Corner 169th Street

SILVER PALM
LUNCHEONETTE

4001 BROADWAY
Corner 168th Street

Compliments of

THE TROPICAL GARDENS
BAR AND RESTAURANT

169th STREET AND BROADWAY

THE FRIENDLY SHOP

Social and Commercial Stationery and Greeting Cards

4007 BROADWAY
WA 3-9115

Remember this seal . . .
It stands for

practical texts and manuals
by outstanding men
and journals that bring you current
advances in specialized fields.

Write for complete catalogue

GRUNE & STRATTON, Inc.
Medical Publishers

381 FOURTH AVENUE
NEW YORK 16, N. Y.

PILGRIM YEARBOOKS, INC.

COLUMBIA UNIVERSITY LIBRARIES
0064277798